

HIND, ROLPH & COMPANY, Inc.

SHIPOWNERS

SHIPPING AND COMMISSION MERCHANTS AND LUMBER EXPORTERS.

Agents for
TACOMA-VANCOUVER S. S. CO.
ISLAND LINE SHIPPING CO.
 Glasgow Steam Shipping Co
 Lancelfield Steam Shipping Co
 Bahtjens "Red Hand" Brand Paint
 Bunker Coals

Importers of
Australian Coal & Coke
European Coal
 " Coke
 " Cement
 " Pig Iron
 " Firebrick
 Calcutta Grain Bags

HIND, ROLPH & CO., Inc.
 519-520-521 Colman Building, SEATTLE, WASH.
 601-602 Board of Trade Building, PORTLAND, ORE.

HIND, ROLPH & CO.,
 310 California Street, SAN FRANCISCO
 Campbell Block, HONOLULU

CABLE ADDRESS: "ROLPH."

CODES: AI ABC, 4 & 5th Ed Watkins, Western Union

MILWAUKEE TO LET IMPORTANT CONTRACTS.

One of the contracts to be called for by the Chicago, Milwaukee & Puget Sound Railway at Tacoma within the next five days will be for a lumber dock. This dock will be about 300 feet long and situated on the west side of the railway's property on the Puyallup waterway.

Contracts have been let by the road to John Huntington, of Tacoma, for the foundation for the Balfour-Guthrie Company docks and the contract will soon be let for the building.

The contract for the ferry barges, to be used by the road at Tacoma and Seattle, was let to the Hail Brothers

Marine Railway & Shipbuilding Company, of Winslow, last week. These barges will be handled by tugs. Whether tugs will be built or purchased by the company has not yet been decided.

JOSEPH A. SLOAN

SHIP AND BOAT BUILDER.

Twenty-five Years' Experience in All Kinds of Floating Vessels.

WEST HANFORD ST. AND EAST WATERWAY.

Residence 1107 15th Ave. Phone Ind. L 9183

THE TROYER-FOX HEAVY DUTY MARINE GAS ENGINE

Latest Design,
 Guaranteed Material
 Workmanship and
 Operation

Four Cycle
 Principle.
 Write for prices
 and information

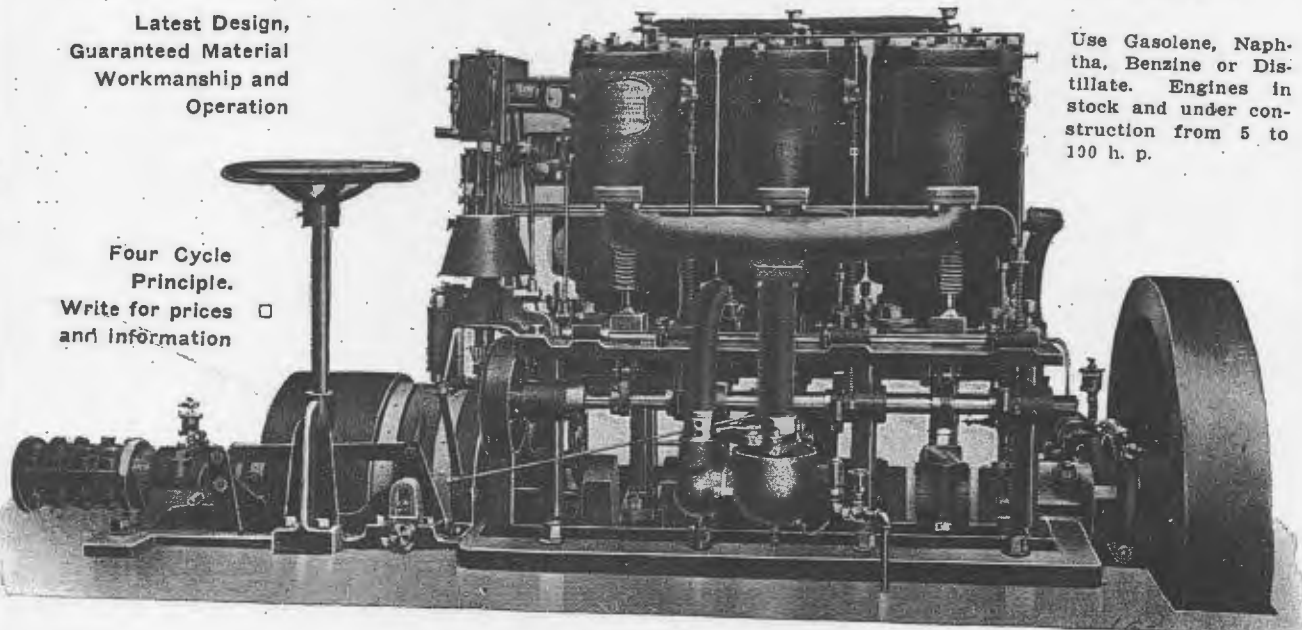

Use Gasolene, Naphtha, Benzine or Distillate. Engines in stock and under construction from 5 to 100 h. p.

3 Cylinder, 35 H. P. Weight with Flywheel 3445 pounds.

Built by

ASTORIA IRON WORKS, Astoria, Ore.