

TOWNSHIP 21 NORTH  
TOWNSHIP 20 NORTH

PARCEL NUMBER	GRANTOR	GRANTEE	INSTRUMENT	DATE	RECORD	CUSTODIAN'S NO.	REMARKS
1	St. Paul & Tacoma Lumber Co.	TERRCO.	W.D.	4-7-09	---	13411	Decree of Appropriation 5-22-12 extinguishes our title Lease expires 8-9-32 in favor of City of Tacoma
2	St. Paul & Tacoma Lumber Co.	TERRCO.	W.D.	4-7-09	---	13411	
3	State of Washington	Tacoma Eastern R.R. Co.	Lease	10-31-30	8, 84, Dec. 15, 1910	13475	
4	St. Paul & Tacoma Lumber Co.	TERRCO.	W.D.	4-7-09	---	13411	
5	St. Paul & Tacoma Lumber Co.	TERRCO.	W.D.	4-7-09	---	13411	
6	State of Washington	TERRCO.	Lease	2-28-12	362, 323, Apr. 12, 1912	13472	

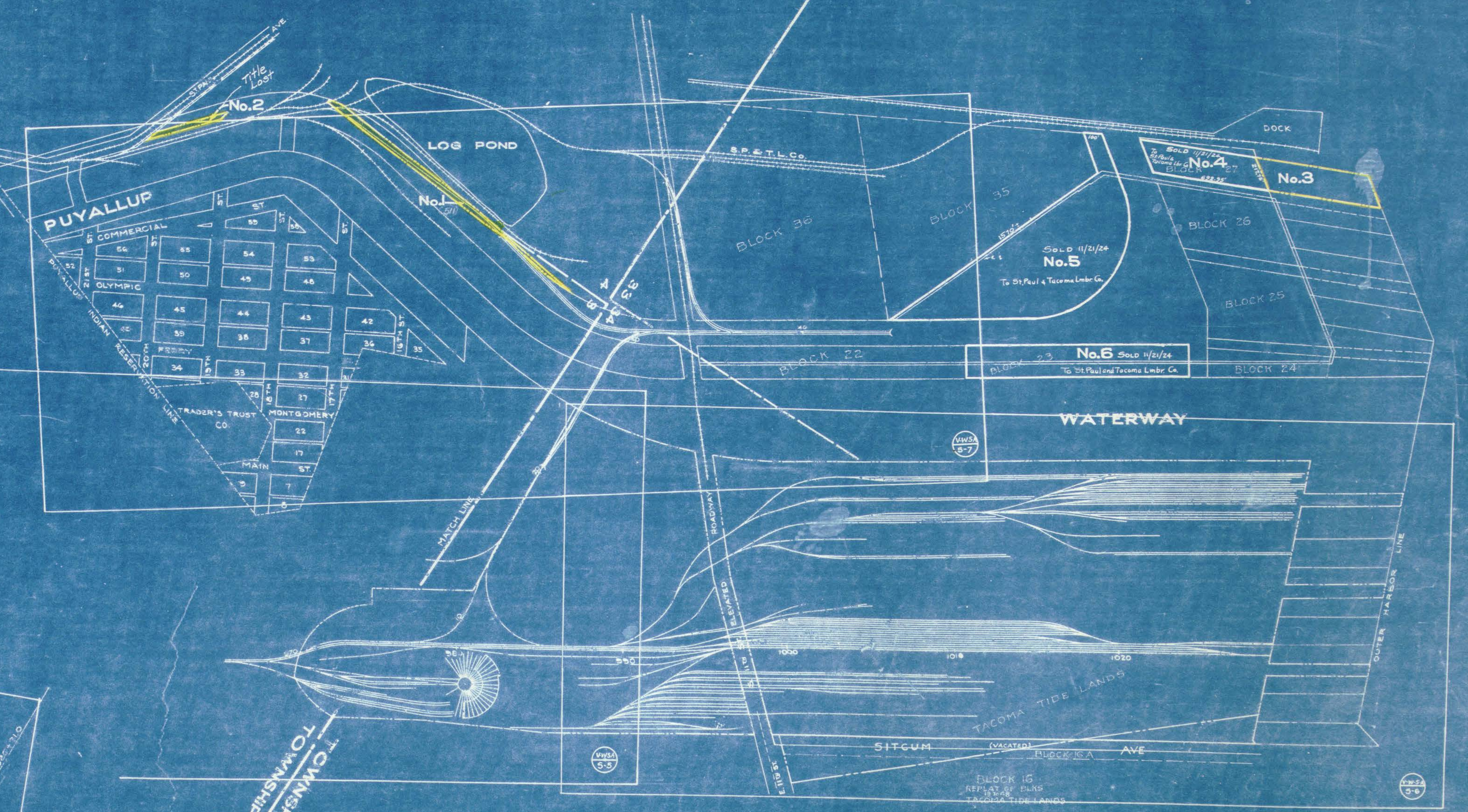

TACOMA  
PIERCE COUNTY  
WASHINGTON



TOWNSHIP 21 NORTH R. 3 E  
TOWNSHIP 20 NORTH R. 3 E

Sheet No. 18 of 27 sheets of Chicago & North Pacific Railway Company Main Line  
from survey station \_\_\_\_\_ to survey station \_\_\_\_\_

*N.E. Lodge*  
Valuation Engineer

RIGHT OF WAY AND TRACK MAP  
**TACOMA EASTERN R. R. CO.**  
CHICAGO, MILWAUKEE & ST. PAUL RAILWAY CO.  
OPERATED BY THE

**TACOMA EASTERN R. R. CO.**  
CHICAGO, MILWAUKEE & ST. PAUL RAILWAY CO.

F. E. R. R. STATION TO STATION  
CONST. DAY

SCALE: 1 IN. = 400 FT.  
OFFICE OF VALUATION ENGINEER  
CHICAGO, ILLINOIS

V.V.17  
18

PIERCE