

PARCEL NO.	GRANTOR	GRANTEE	INSTRUMENT	DATE	RECORD	QUANTITY, AC.	REMARKS
1	John McAlister	CHASPRY Co. of Wash. W.D.	387,587, July 19, 1906	7-19-06	387,587, July 19, 1906	13478	
2	Jann Swan, et al	CHASPRY Co. of Wash. W.D.	276,147, Apr. 27, 1906	4-20-06	276,147, Apr. 27, 1906	13727	
3	William H. Wilton & Wife	CHASPRY Co. of Wash. W.D.	4-20-06	4-20-06	271,455, Apr. 30, 1906	13603	
4	Charles L. Westcott, et al	CHASPRY Co. of Wash. W.D.	7-19-06	7-19-06	284,293, Sept. 6, 1906	13604	
5	V. H. Spawcer, et al	CHASPRY Co. of Wash. W.D.	4-14-06	4-14-06	278,431, Apr. 19, 1906	13601	
6	Charles Freganar & Wife	CHASPRY Co. of Wash. W.D.	4-10-06	4-10-06	279,322, Apr. 6, 1906	13605	
7	Donald Fletcher, et al	CHASPRY Co. of Wash. W.D.	4-10-06	4-10-06	279,322, Apr. 6, 1906	13605	
8	Donald Fletcher, et al	CHASPRY Co. of Wash. Q.C.D.	5-25-06	5-25-06	285,428, June 11, 1906	13508	
9	John McAlister	CHASPRY Co. of Wash. Q.C.D.	5-25-06	5-25-06	286,435, June 11, 1906	13508	
10	Donald Farmer, Jr. & Wife	CHASPRY Co. of Wash. W.D.	7-2-06	7-2-06	321,207, July 17, 1906	13478	
11	Felix Hubok, et al	CHASPRY Co. of Wash. W.D.	4-20-06	4-20-06	272,294, Apr. 30, 1906	13503	
12	Frank Albert & Wife	CHASPRY Co. of Wash. W.D.	4-28-06	4-28-06	273,295, Apr. 30, 1906	13505	
13	Frank Albert & Wife	CHASPRY Co. of Wash. W.D.	6-20-06	6-20-06	285,031, June 20, 1906	13504	
14	Frank Albert & Wife	CHASPRY Co. of Wash. W.D.	6-20-06	6-20-06	285,031, June 20, 1906	13504	
15	William O. Chapman	CHASPRY Co. of Wash. W.D.	5-25-06	5-25-06	283,613, June 11, 1906	13506	
17	George H. Rogers	CHASPRY Co. Q.C.D.	11-11-12	11-11-12	377,147, Dec. 6, 1912	13507	Owned exclusively by CHASPRY Co.
18	Anna Swain	CHASPRY Co. of Wash. W.D.	3-29-06	3-29-06	280,337, Apr. 3, 1906	13508	
19	D. C. Dean	CHASPRY Co. Q.C.D.	11-11-13	11-11-13	370,325, Dec. 6, 1913	13510	Owned exclusively by CHASPRY Co.
20	D. C. Dean	CHASPRY Co. Q.C.D.	11-11-13	11-11-13	370,325, Dec. 6, 1913	13510	Owned exclusively by CHASPRY Co.
21	A. W. Jaggard & Wife	CHASPRY Co. of Wash. W.D.	3-30-06	3-30-06	286,228, Apr. 3, 1906	13509	
22	D. C. Dean	CHASPRY Co. Q.C.D.	11-11-13	11-11-13	370,325, Dec. 6, 1913	13511	Owned exclusively by CHASPRY Co.
23	George H. Rogers	CHASPRY Co. Q.C.D.	1-8-13	1-8-13	367,485, Feb. 15, 1913	13512	Owned exclusively by CHASPRY Co.
24	Charles Wetlier, et al	CHASPRY Co. of Wash. W.D.	4-24-06	4-24-06	278,431, Apr. 30, 1906	13513	
25	Charles Wetlier, et al	CHASPRY Co. of Wash. W.D.	4-24-06	4-24-06	278,431, Apr. 30, 1906	13513	
26	George H. Rogers	CHASPRY Co. Q.C.D.	1-8-13	1-8-13	367,485, Feb. 15, 1913	13512	Owned exclusively by CHASPRY Co.
27	G. D. McDougal, et al	CHASPRY Co. of Wash. W.D.	5-11-06	5-11-06	276,183, May 19, 1906	13467	
28	H. D. Mathews, Jr. & Wife	CHASPRY Co. Q.C.D.	11-11-12	11-11-12	377,146, Dec. 6, 1912	13477	Owned exclusively by CHASPRY Co.
29	G. D. McDougal, et al	CHASPRY Co. of Wash. W.D.	1-11-06	1-11-06	276,183, May 19, 1906	13467	
30	H. D. Mathews, Jr. & Wife	CHASPRY Co. Q.C.D.	11-11-12	11-11-12	377,146, Dec. 6, 1912	13477	Owned exclusively by CHASPRY Co.
31	Archibald J. McKillop	CHASPRY Co. of Wash. W.D.	5-10-06	5-10-06	282,532, May 19, 1906	13468	
32	G. D. McDougal, et al	CHASPRY Co. of Wash. W.D.	1-11-06	1-11-06	276,183, May 19, 1906	13467	
33	H. D. Mathews, Jr. & Wife	CHASPRY Co. Q.C.D.	11-11-12	11-11-12	370,324, Dec. 6, 1912	13476	Owned exclusively by CHASPRY Co.
34	May J. Small	CHASPRY Co. of Wash. W.D.	6-8-06	6-8-06	288,340, June 15, 1906	13471	
35	C. A. Jones & Wife	CHASPRY Co. Q.C.D.	11-11-12	11-11-12	377,146, Dec. 6, 1912	13479	Owned exclusively by CHASPRY Co.
36	C. A. Jones & Wife	CHASPRY Co. Q.C.D.	11-11-13	11-11-13	377,147, Dec. 6, 1913	13479	Owned exclusively by CHASPRY Co.
37	Hugh A. Ferguson & Wife	CHASPRY Co. of Wash. W.D.	5-15-06	5-15-06	284,603, May 19, 1906	13469	
38	C. F. Smith & Wife	CHASPRY Co. Q.C.D.	11-11-13	11-11-13	377,147, Dec. 6, 1913	13478	Owned exclusively by CHASPRY Co.
39	Hugh A. Ferguson & Wife	CHASPRY Co. of Wash. W.D.	5-15-06	5-15-06	284,603, May 19, 1906	13469	
40	C. F. Smith & Wife	CHASPRY Co. Q.C.D.	11-11-12	11-11-12	377,147, Dec. 6, 1912	13478	Owned exclusively by CHASPRY Co.
41	Henry C. Stiede & Wife	CHASPRY Co. of Wash. W.D.	2-7-07	2-7-07	301,626, Feb. 14, 1907	13475	
42	Henry C. Stiede & Wife	CHASPRY Co. of Wash. W.D.	2-7-07	2-7-07	301,626, Feb. 14, 1907	13475	
43	Henry C. Stiede & Wife	CHASPRY Co. of Wash. W.D.	2-7-07	2-7-07	301,626, Feb. 14, 1907	13475	
44	Henry C. Stiede & Wife	CHASPRY Co. of Wash. W.D.	2-7-07	2-7-07	301,626, Feb. 14, 1907	13475	

PARCEL NO.	GRANTOR	GRANTEE	INSTRUMENT	DATE	RECORD	QUANTITY, AC.	REMARKS
45	Henry C. Stiede & Wife	CHASPRY Co. of Wash. W.D.	2-7-07	2-7-07	301,626, Feb. 14, 1907	13475	
46	O. E. Darling & Wife	CHASPRY Co. of Wash. W.D.	5-12-06	5-12-06	283,494, May 19, 1906	13468	
47	O. E. Darling & Wife	CHASPRY Co. of Wash. W.D.	5-12-06	5-12-06	283,494, May 19, 1906	13468	
48	Lucy A. Furth, Executrix	CHASPRY Co. W.D.	10-1-17	10-1-17	410,493, Nov. 15, 1917	13482	Owned exclusively by CHASPRY Co.
49	Lucy A. Furth, Executrix	CHASPRY Co. W.D.	5-7-18	5-7-18	410,493, June 29, 1918	13484	Owned exclusively by CHASPRY Co.

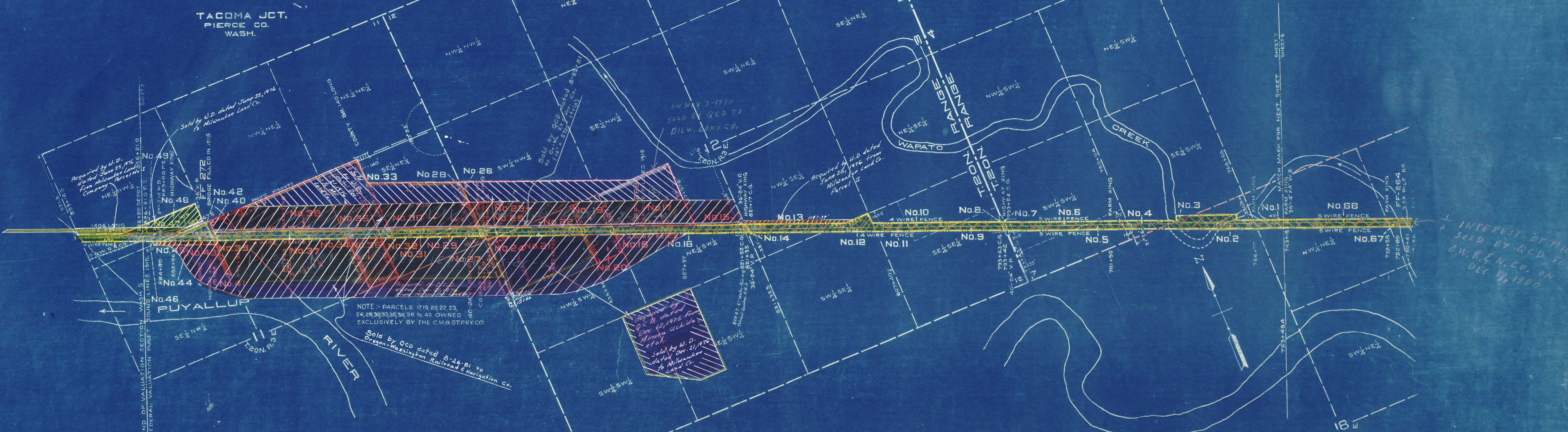

RIGHT OF WAY AND TRACK MAP
CHICAGO, MILWAUKEE & ST. PAUL RY. CO.
 O. W. R. AND N. CO. JOINT AND EQUAL OWNERS EXCEPT WHERE NOTED.
 OPERATED BY THE
CHICAGO, MILWAUKEE & ST. PAUL RY. CO.
 COAST DIVISION MAIN LINE
 STATION 763+48.4 TO STATION 886+21.0
 SCALE: 1 IN. = 4 MILES JUNE 30, 1918.
 OFFICE OF VALUATION ENGINEER
 CHICAGO, ILLINOIS.

Sheet No. 7 of 7 Sheets of C. M. & St. P. Ry. Co. Main Line
 from survey station 763+48.4 to survey station 886+21.0
A. E. Lodge
 Valuation Engineer

VW5
7

RN 238, Licence to P.S. & L.C. for U.G. wire King of Sta. 886+17.6 and 818+13.1. Agr. N. 3646, B.D. 28