

PARCEL NUMBER	GRANTOR	GRANTEE	INSTRUMENT	DATE	RECORD	CUSTOMER'S NO.	REMARKS
1	Charles Rapp	CM&STP Ry. Co. of Wash.	W.D.	1-10-06	290, 38 Mar.	5,1906	13594
2	Charles Rapp	CM&STP Ry. Co. of Wash.	W.D.	1-10-06	290, 38 Mar.	5,1906	13594
3	W.J. Miles	CM&STP Ry. Co. of Wash.	W.D.	1-17-06	281, 181 Mar.	5,1906	13616
4	W.J. Miles	CM&STP Ry. Co. of Wash.	W.D.	1-17-06	281, 181 Mar.	5,1906	13616
5	W.J. Miles	CM&STP Ry. Co. of Wash.	W.D.	1-17-06	281, 181 Mar.	5,1906	13616
6	John T. Lagarwall	CM&STP Ry. Co. of Wash.	W.D.	1-30-06	291, 21 Mar.	5,1906	13617
7	George C. Johnson	CM&STP Ry. Co. of Wash.	W.D.	1-30-06	291, 21 Mar.	5,1906	13617
8	John T. Lagarwall	CM&STP Ry. Co. of Wash.	W.D.	1-30-06	291, 21 Mar.	5,1906	13617
9	A.W. Coss & Wife	CM&STP Ry. Co. of Wash.	W.D.	1-30-06	275, 590 May	19, 1906	13618
10	A.W. Coss & Wife	CM&STP Ry. Co. of Wash.	W.D.	1-30-06	275, 590 May	19, 1906	13618
11	Oliver J. Hahn & Wife	CM&STP Ry. Co. of Wash.	W.D.	1-30-06	280, 285 Mar.	5, 1906	13619
12	Oliver J. Hahn & Wife	CM&STP Ry. Co. of Wash.	W.D.	1-30-06	280, 285 Mar.	5, 1906	13619
13	Oliver J. Hahn & Wife	CM&STP Ry. Co. of Wash.	W.D.	1-30-06	280, 285 Mar.	5, 1906	13619
14	Oliver J. Hahn & Wife	CM&STP Ry. Co. of Wash.	W.D.	1-30-06	280, 285 Mar.	5, 1906	13619
15	Oliver J. Hahn & Wife	CM&STP Ry. Co. of Wash.	W.D.	1-30-06	280, 285 Mar.	5, 1906	13619
16	Oliver J. Hahn & Wife	CM&STP Ry. Co. of Wash.	W.D.	1-30-06	280, 285 Mar.	5, 1906	13619
17	Oliver J. Hahn & Wife	CM&STP Ry. Co. of Wash.	W.D.	1-30-06	280, 285 Mar.	5, 1906	13619
18	Oliver J. Hahn & Wife	CM&STP Ry. Co. of Wash.	W.D.	1-30-06	280, 285 Mar.	5, 1906	13619
19	Oliver J. Hahn & Wife	CM&STP Ry. Co. of Wash.	W.D.	1-30-06	280, 285 Mar.	5, 1906	13619
20	Oliver J. Hahn & Wife	CM&STP Ry. Co. of Wash.	W.D.	1-30-06	280, 285 Mar.	5, 1906	13619
21	Oliver J. Hahn & Wife	CM&STP Ry. Co. of Wash.	W.D.	1-30-06	280, 285 Mar.	5, 1906	13619
22	Oliver J. Hahn & Wife	CM&STP Ry. Co. of Wash.	W.D.	1-30-06	280, 285 Mar.	5, 1906	13619
23	Oliver J. Hahn & Wife	CM&STP Ry. Co. of Wash.	W.D.	1-30-06	280, 285 Mar.	5, 1906	13619
24	Oliver J. Hahn & Wife	CM&STP Ry. Co. of Wash.	W.D.	1-30-06	280, 285 Mar.	5, 1906	13619
25	Oliver J. Hahn & Wife	CM&STP Ry. Co. of Wash.	W.D.	1-30-06	280, 285 Mar.	5, 1906	13619
26	Oliver J. Hahn & Wife	CM&STP Ry. Co. of Wash.	W.D.	1-30-06	280, 285 Mar.	5, 1906	13619
27	Oliver J. Hahn & Wife	CM&STP Ry. Co. of Wash.	W.D.	1-30-06	280, 285 Mar.	5, 1906	13619
28	Oliver J. Hahn & Wife	CM&STP Ry. Co. of Wash.	W.D.	1-30-06	280, 285 Mar.	5, 1906	13619
29	Oliver J. Hahn & Wife	CM&STP Ry. Co. of Wash.	W.D.	1-30-06	280, 285 Mar.	5, 1906	13619
30	Oliver J. Hahn & Wife	CM&STP Ry. Co. of Wash.	W.D.	1-30-06	280, 285 Mar.	5, 1906	13619
31	Oliver J. Hahn & Wife	CM&STP Ry. Co. of Wash.	W.D.	1-30-06	280, 285 Mar.	5, 1906	13619
32	Oliver J. Hahn & Wife	CM&STP Ry. Co. of Wash.	W.D.	1-30-06	280, 285 Mar.	5, 1906	13619
33	Oliver J. Hahn & Wife	CM&STP Ry. Co. of Wash.	W.D.	1-30-06	280, 285 Mar.	5, 1906	13619
34	Oliver J. Hahn & Wife	CM&STP Ry. Co. of Wash.	W.D.	1-30-06	280, 285 Mar.	5, 1906	13619
35	Oliver J. Hahn & Wife	CM&STP Ry. Co. of Wash.	W.D.	1-30-06	280, 285 Mar.	5, 1906	13619
36	Oliver J. Hahn & Wife	CM&STP Ry. Co. of Wash.	W.D.	1-30-06	280, 285 Mar.	5, 1906	13619
37	Oliver J. Hahn & Wife	CM&STP Ry. Co. of Wash.	W.D.	1-30-06	280, 285 Mar.	5, 1906	13619
38	Oliver J. Hahn & Wife	CM&STP Ry. Co. of Wash.	W.D.	1-30-06	280, 285 Mar.	5, 1906	13619
39	Oliver J. Hahn & Wife	CM&STP Ry. Co. of Wash.	W.D.	1-30-06	280, 285 Mar.	5, 1906	13619
40	Oliver J. Hahn & Wife	CM&STP Ry. Co. of Wash.	W.D.	1-30-06	280, 285 Mar.	5, 1906	13619

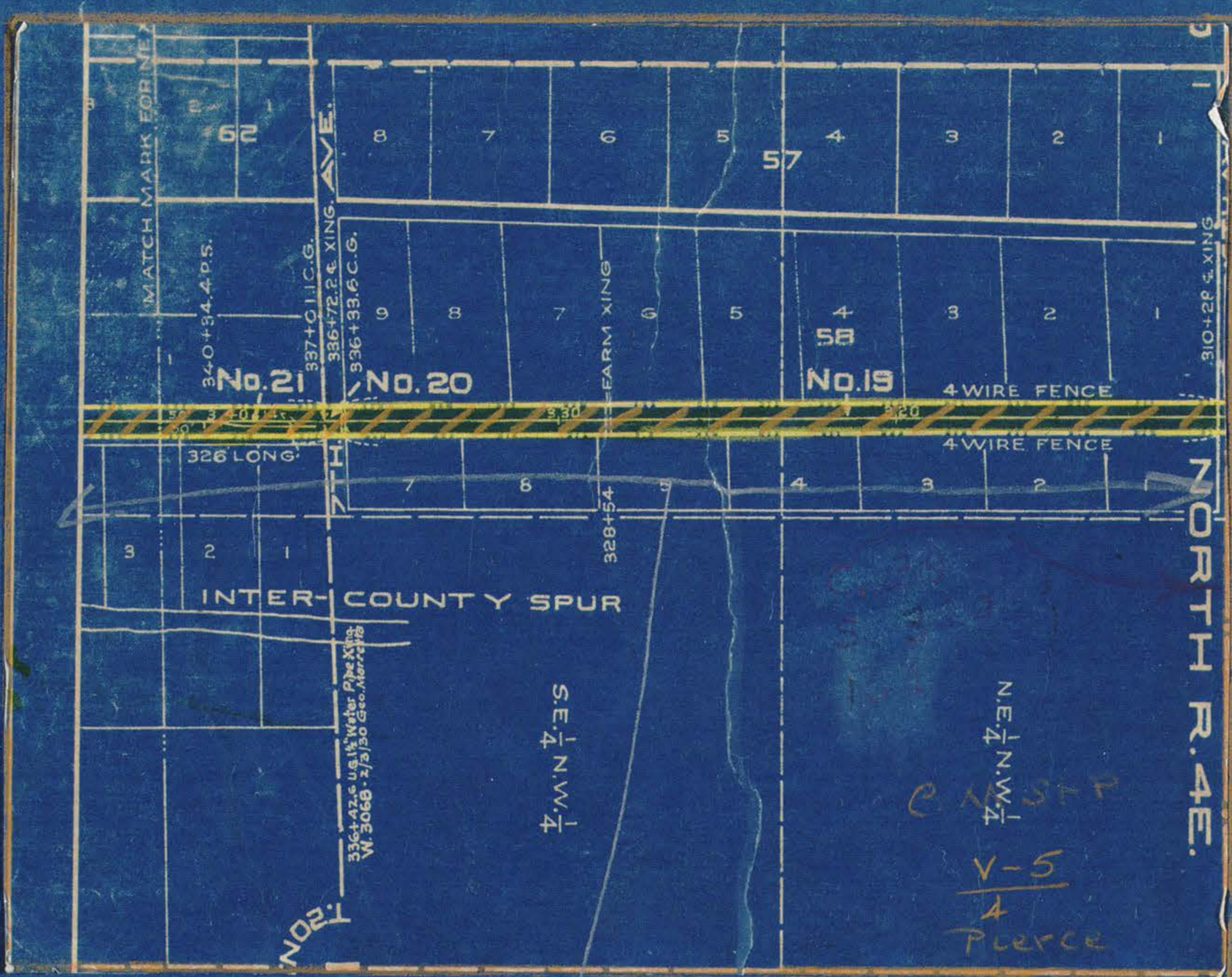
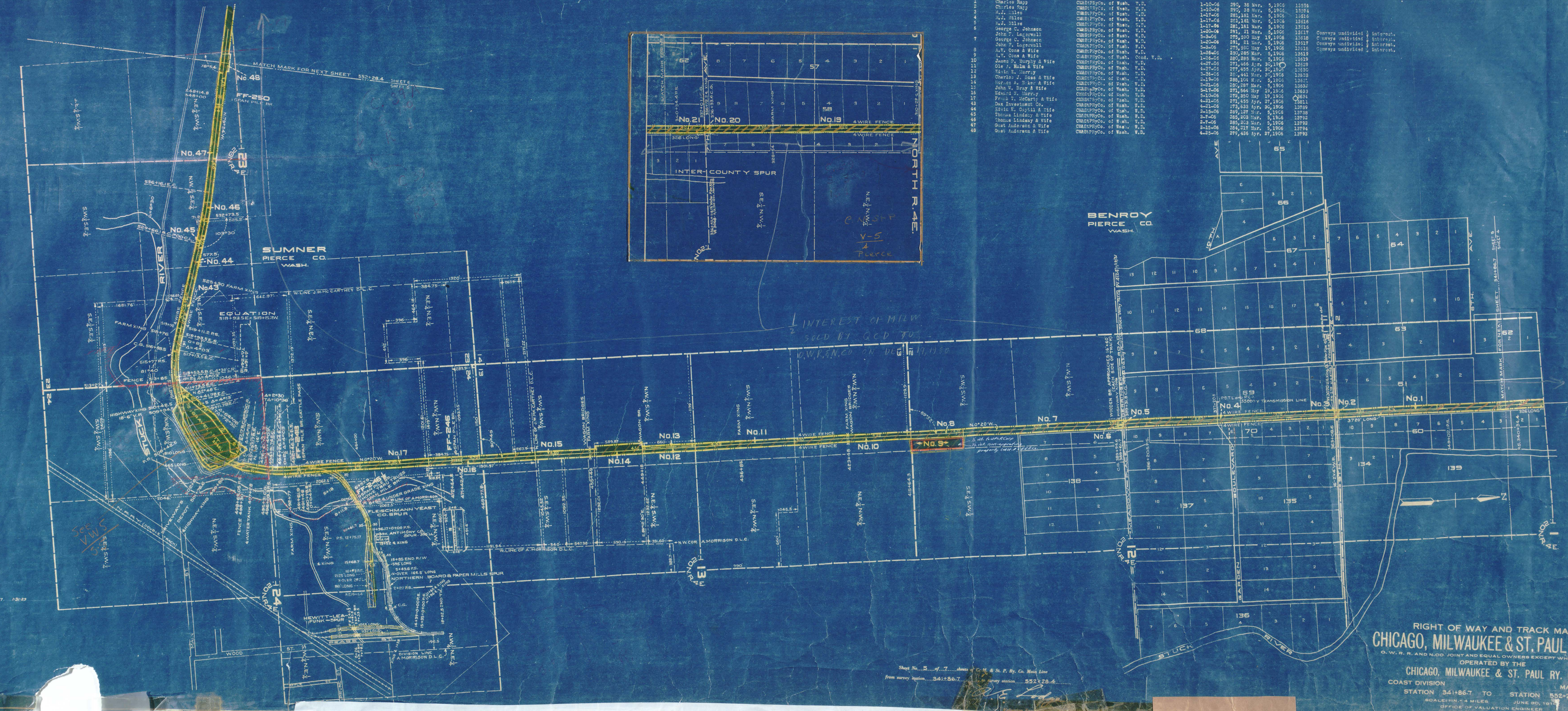

INTEREST OF MILW  
SOLD BY QCD TO  
D.W.R. CO. ON DEC 11, 1910

RIGHT OF WAY AND TRACK MAP  
CHICAGO, MILWAUKEE & ST. PAUL RY. CO.  
O. W. R. AND N. CO. JOINT AND EQUAL OWNERS EXCEPT WHERE NOTED.  
OPERATED BY THE  
CHICAGO, MILWAUKEE & ST. PAUL RY. CO.  
COAST DIVISION MAIN LINE  
STATION 341+86.7 TO STATION 552+28.4  
SCALE 1/4" = 1 MILE  
OFFICE OF VALUATION ENGINEER  
CHICAGO, ILLINOIS

Sheet No. 5 of 7  
From survey station 341+86.7 to survey station 552+28.4

V.5  
5