

KING CO. TOWNSHIP 21 NORTH R. 4E

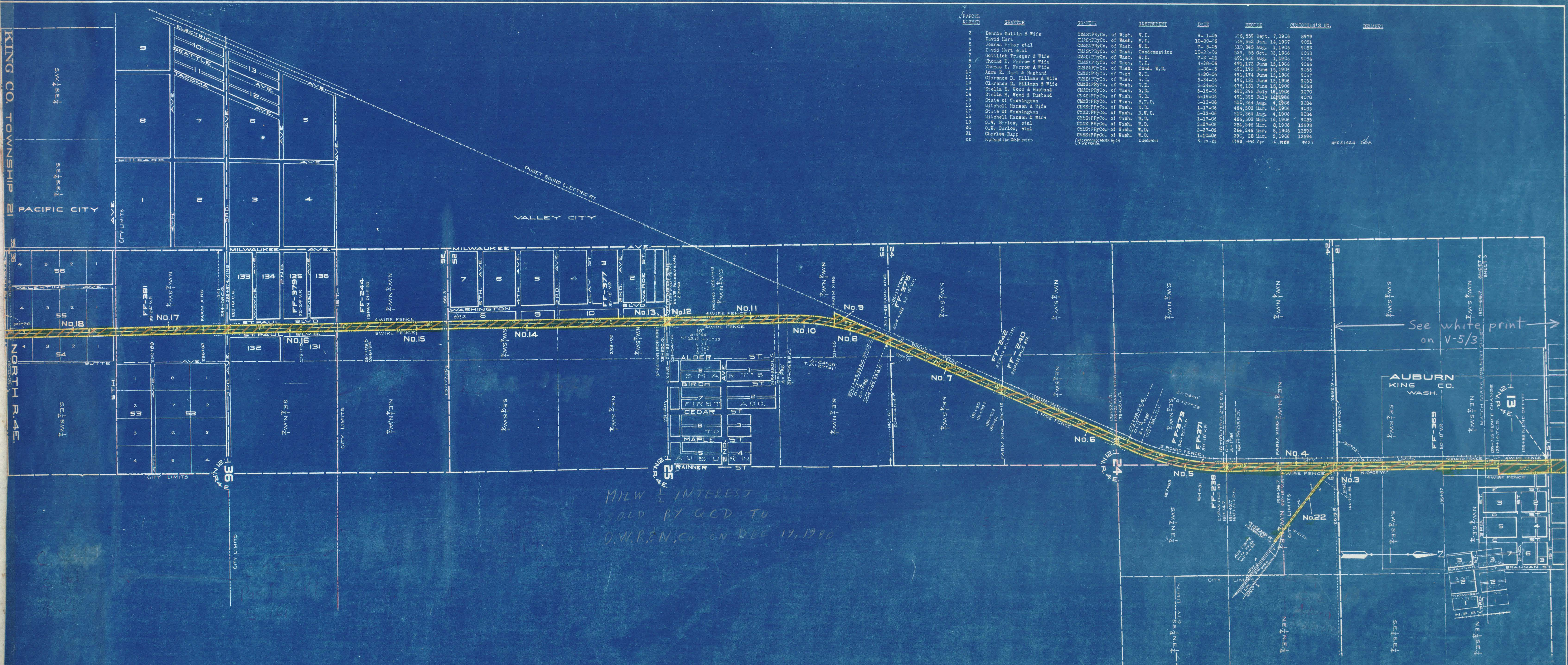

PARCEL NUMBER	GRANTOR	GRANTEE	INSTRUMENT	DATE	RECORD	CUSTOMER'S NO.	REMARKS
3	Dennis Mullin & Wife	CHAS. P. RYCO. of Wash.	W.D.	9-1-06	178,559	Sept. 7, 1906	8979
4	David Hart	CHAS. P. RYCO. of Wash.	W.D.	10-30-06	319,502	Jan. 14, 1907	9031
5	Journa Baker et al	CHAS. P. RYCO. of Wash.	W.D.	7-3-06	510,345	Aug. 1, 1906	9058
6	Edw Hart et al	CHAS. P. RYCO. of Wash.	W.D.	10-30-06	529,355	Oct. 23, 1906	9053
7	Gettlieb Krueger & Wife	CHAS. P. RYCO. of Wash.	W.D.	7-2-06	491,458	Aug. 1, 1906	9054
8	Thomas E. Parrow & Wife	CHAS. P. RYCO. of Wash.	W.D.	4-18-06	492,178	June 15, 1906	9056
9	Thomas E. Parrow & Wife	CHAS. P. RYCO. of Wash.	Cond. W.D.	4-38-06	491,173	June 15, 1906	9055
10	Aura E. Hart & Husband	CHAS. P. RYCO. of Wash.	W.D.	4-30-06	491,174	June 15, 1906	9057
11	Clarence D. Hillman & Wife	CHAS. P. RYCO. of Wash.	W.D.	5-24-06	475,131	June 15, 1906	9058
12	Clarence D. Hillman & Wife	CHAS. P. RYCO. of Wash.	W.D.	5-24-06	475,131	June 15, 1906	9058
13	Stella H. Wood & Husband	CHAS. P. RYCO. of Wash.	W.D.	6-16-06	491,395	July 17, 1906	9070
14	Stella H. Wood & Husband	CHAS. P. RYCO. of Wash.	W.D.	6-16-06	491,395	July 17, 1906	9070
15	State of Washington	CHAS. P. RYCO. of Wash.	W.D.	1-13-06	510,364	Aug. 4, 1906	9084
16	Mitchell Hansen & Wife	CHAS. P. RYCO. of Wash.	W.D.	1-17-06	464,503	Mar. 16, 1906	9085
17	State of Washington	CHAS. P. RYCO. of Wash.	W.D.	1-13-06	510,364	Aug. 4, 1906	9084
18	Mitchell Hansen & Wife	CHAS. P. RYCO. of Wash.	W.D.	1-17-06	464,503	Mar. 16, 1906	9085
19	O.W. Barlow, et al	CHAS. P. RYCO. of Wash.	W.D.	2-27-06	384,846	Mar. 8, 1906	13993
20	O.W. Barlow, et al	CHAS. P. RYCO. of Wash.	W.D.	2-27-06	384,846	Mar. 8, 1906	13993
21	Charles Rapp	CHAS. P. RYCO. of Wash.	W.D.	1-10-06	390,38	Mar. 5, 1906	13994
22	National Lbr. Distributors	(Receiver of Wash. Ry. Co.)	Equipment	7-17-21	1388,440	Apr. 14, 1926	9057

MILW 1/2 INTEREST
SOLD BY QCD TO
D.W. RENN, CO. ON DEC 17, 1980

See white print
on V-5/3

RIGHT OF WAY AND TRACK MAP
CHICAGO, MILWAUKEE & ST. PAUL RY. CO.

O. W. R. R. AND N.O.O. JOINT AND EQUAL OWNERS EXCEPT WHERE NOTED.
OPERATED BY
CHICAGO, MILWAUKEE & ST. PAUL RY. CO.
COAST DIVISION MAIN LINE
STATION 130+66.7 TO STATION 341+86.7
SCALE: 1" = 4 MILES
JUNE 30, 1918.
OFFICE OF VALUATION ENGINEER
CHICAGO, ILLINOIS.

Sheet No. A of 7 sheets of C. M. & St. P. Ry. Co. Main Line
from survey station 130+66.7 to survey station 341+86.7
A. E. Lodge
Valuation Engineer

VW5
4