

PARCEL NUMBER	GRANTOR	GRANTEE	INSTRUMENT	DATE	RECORD	CUSTODIAN'S NO.	REMARKS
56	Northern Pacific Ry. Co.	PS&MRYCo.	Agreement	7-8-14	X-776		Crossing N. P. Ry.
57	M. Baymond, et al.	PS&MRYCo.	W.D.	8-27-14	131,184, Oct. 6, 1914	7360	
58	Gale Humphrey, et al.	PS&MRYCo.	W.D.	4-30-14	130,198, Apr. 30, 1914	7270	
59	Anton Katsok & Wife	PS&MRYCo.	W.D.	11-24-13	128,453, Nov. 28, 1913	7776	
66	M.E. Hollinger	PS&MRYCo.	W.D.	5-19-14	130,198, June 3, 1914	7776	
67	B.P. Johnson & Wife	PS&MRYCo.	W.D.	11-24-13	128,453, Nov. 28, 1913	7776	
68	Elk Creek & Grays Harbor R.R. Co.	PS&MRYCo.	Agreement	5-30-14	X-783		Main track on Elk Creek & Grays Harbor R.R. Co's. abandoned R/W.
70	Doty Lumber & Shingle Co.	PS&MRYCo.	R.W.D.	4-9-14	130,510, June 16, 1914	7727	
71	M. Pitt & Wife	PS&MRYCo.	W.D.	2-6-14	129,296, Feb. 15, 1914	7775	
72	Doty Lumber & Shingle Co.	PS&MRYCo.	R.W.D.	4-9-14	130,510, June 16, 1914	7727	
73	G.S. Downing & Bush, J. Gettemler	PS&MRYCo.	W.D.	4-29-13	122,467, Apr. 30, 1913	5035	Conveys undivided 2/3 interest
74	G.S. Downing & Bush, J. Gettemler	PS&MRYCo.	W.D.	5-2-13	122,968, May 10, 1913	5036	Conveys undivided 1/3 interest
75	John Doktor, et al	PS&MRYCo.	W.D.	4-28-13	122,463, Apr. 23, 1913	5033	Recorded in Lewis Co.
76	G.S. Downing & Bush, J. Gettemler	PS&MRYCo.	W.D.	4-29-13	122,467, Apr. 30, 1913	5035	Conveys undivided 2/3 interest
77	G.S. Downing & Bush, J. Gettemler	PS&MRYCo.	W.D.	4-29-13	122,306, May 10, 1913	5036	Conveys undivided 1/3 interest

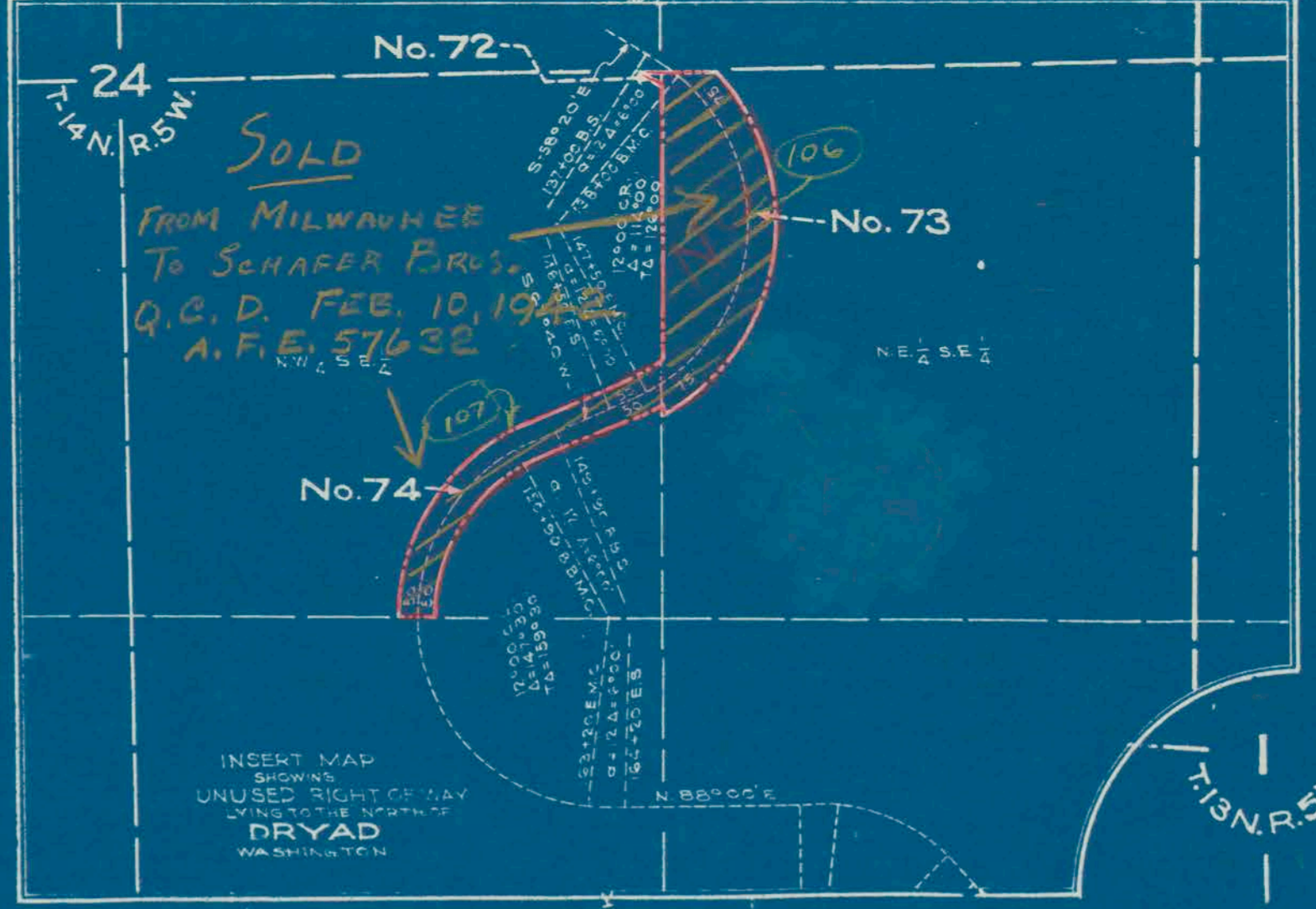


Track Removed  
5-7-36  
See letter  
on C.A.M.S. file

RIGHT OF WAY AND TRACK MAP  
CHICAGO, MILWAUKEE & ST. PAUL RY. CO.  
OPERATED BY THE  
CHICAGO, MILWAUKEE & ST. PAUL RY. CO.

Sheet No. 12... of 17... sheets of C. M. & St. P. Ry. Co. Maytown-Raymond Line  
From survey station 282+65... to survey station 71+45

A.E. Lodge  
Valuation Engineer

COAST DIVISION MAYTOWN TO RAYMOND  
STATION 282+65 TO STATION 71+45  
SCALE: 1" = 400 FT. JUNE 30 1914  
OFFICE OF VALUATION ENGINEER  
CHICAGO, ILLINOIS

V.WASH. 20  
10

LEWIS