

BOOK	PAGE	OWNER	DATE	RECORD	CUSTOMER NO.	REMARKS
1	1	State of Washington	10-9-08	683, 116, Oct. 26, 1908	9770	
2	2	Weyerhaeuser Timber Co.	3-18-07	587, 282, May 1, 1907	9772	
3	3	Weyerhaeuser Timber Co.	3-18-07	583, 116, May 1, 1907	9771	
4	4	City of Seattle	7-2-07	598, 666, Sept. 4, 1907	9774	
5	5	City of Seattle	7-2-07	598, 666, Sept. 4, 1907	9774	
15	15	I. O. Beas & Wife	8-24-05	467, 361, Aug. 31, 1906	9773	
16	16	I. O. Beas & Wife	11-18-07	582, 390, Dec. 3, 1907	9775	
17	17	I. O. Beas & Wife	8-24-05	467, 361, Aug. 31, 1906	9773	
18	18	Thomas Dawson & Wife	8-30-06	517, 141, Sept. 17, 1906	9778	
19	19	Margaret Price	2-15-07	590, 13, Apr. 5, 1907	9779	
20	20	City of Seattle	7-2-07	598, 666, Sept. 4, 1907	9774	
21	21	Margaret Price	2-15-07	590, 106, Apr. 21, 1907	9777	
22	22	Ruth Davies & Hub.	8-22-06	504, 237, Sept. 7, 1906	9776	
23	23	Ruth Davies & Hub.	3-12-07	463, 109, Mar. 21, 1907	9779	
24	24	City of Seattle	7-2-07	598, 666, Sept. 4, 1907	9774	
25	25	Mrs. Thomas Dawson	5-19-12	1082, 624, Jun. 12, 1919	9726 - Easement for Rodgers Lott, Dec 24-24.	

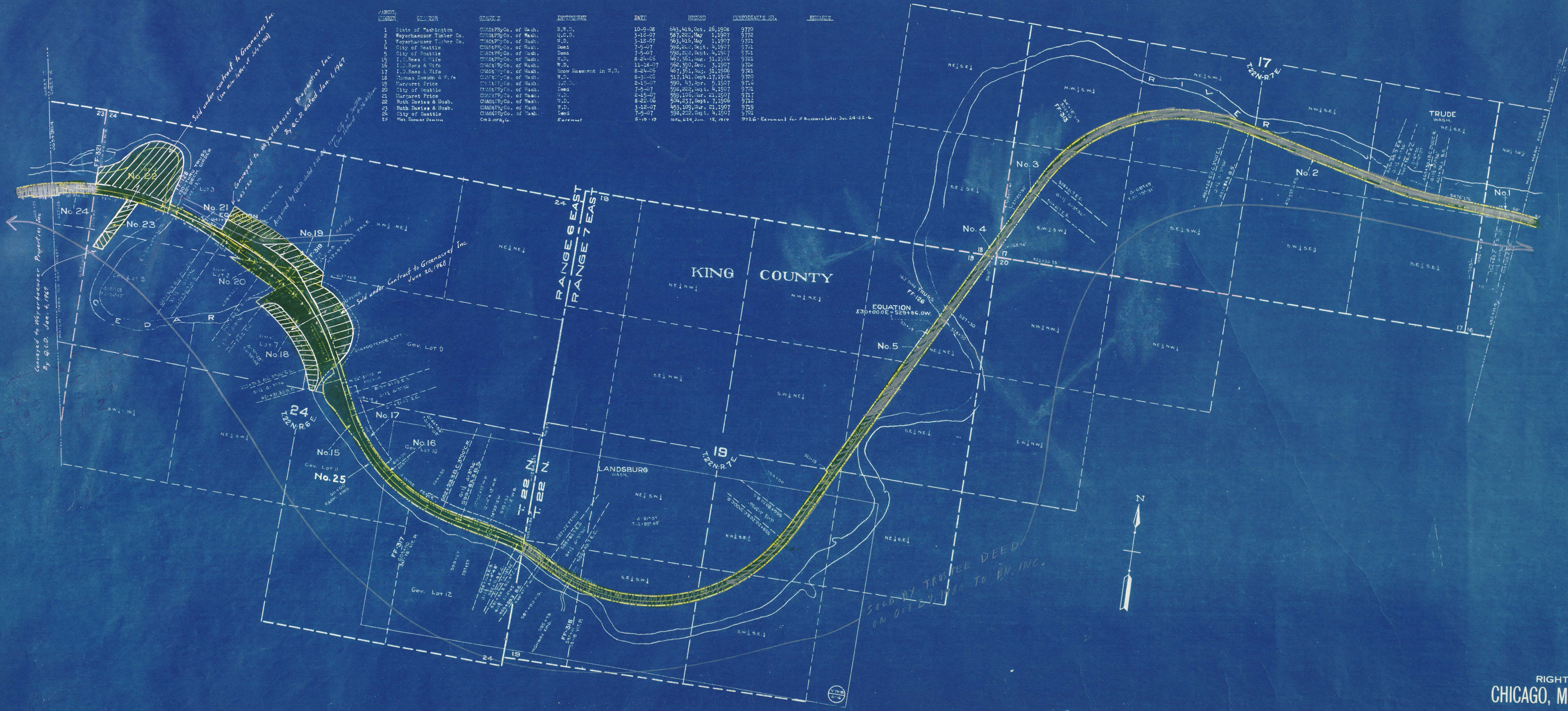

RIGHT OF WAY AND TRACK MAP
CHICAGO, MILWAUKEE & ST. PAUL RY. CO.

OPERATED BY THE
CHICAGO, MILWAUKEE & ST. PAUL RY. CO.
 COAST DIVISION MAIN LINE
 STATION 452+11.4 TO STATION 663+30.4
 SCALE: 1" = 4 MILES JUNE 30, 1918.
 OFFICE OF VALUATION ENGINEER
 CHICAGO, ILLINOIS.

Sheet No. 16 of 18 sheets of C. M. & St. P. Ry. Co. Main Line
 from survey station 452+11.4 to survey station 663+30.4
A. E. Lodge
 Valuation Engineer

