

PARCEL NUMBER	GRANTOR	GRANTEE	INSTRUMENT	DATE	RECORD	CUSTODIANS NO.	REMARKS
32	State of Wash.-Dir. of Hvy.	Trustees-C.M.St.P.&P.	25yr Franchise	1-16-45		7593	AFE 58773
33	Northern Pacific Ry. Co.	C.M.St.P.&P.R.R. Co.	W.D.	10-24-46	74, 92, Dec. 5, 1946	7636	AFE 65541
34	Northern Pacific Railway Co.	C.M.St.P.&P.R.R. Co.	W.D.	3-12-41	74, 92, Apr. 12, 1941	7612	AFE 65511
35	William A. Sandee	C.M.St.P.&P.R.R. Co.	W.D.	9-6-47	76, 130, Sept 19, 1947	7673	AFE 66456

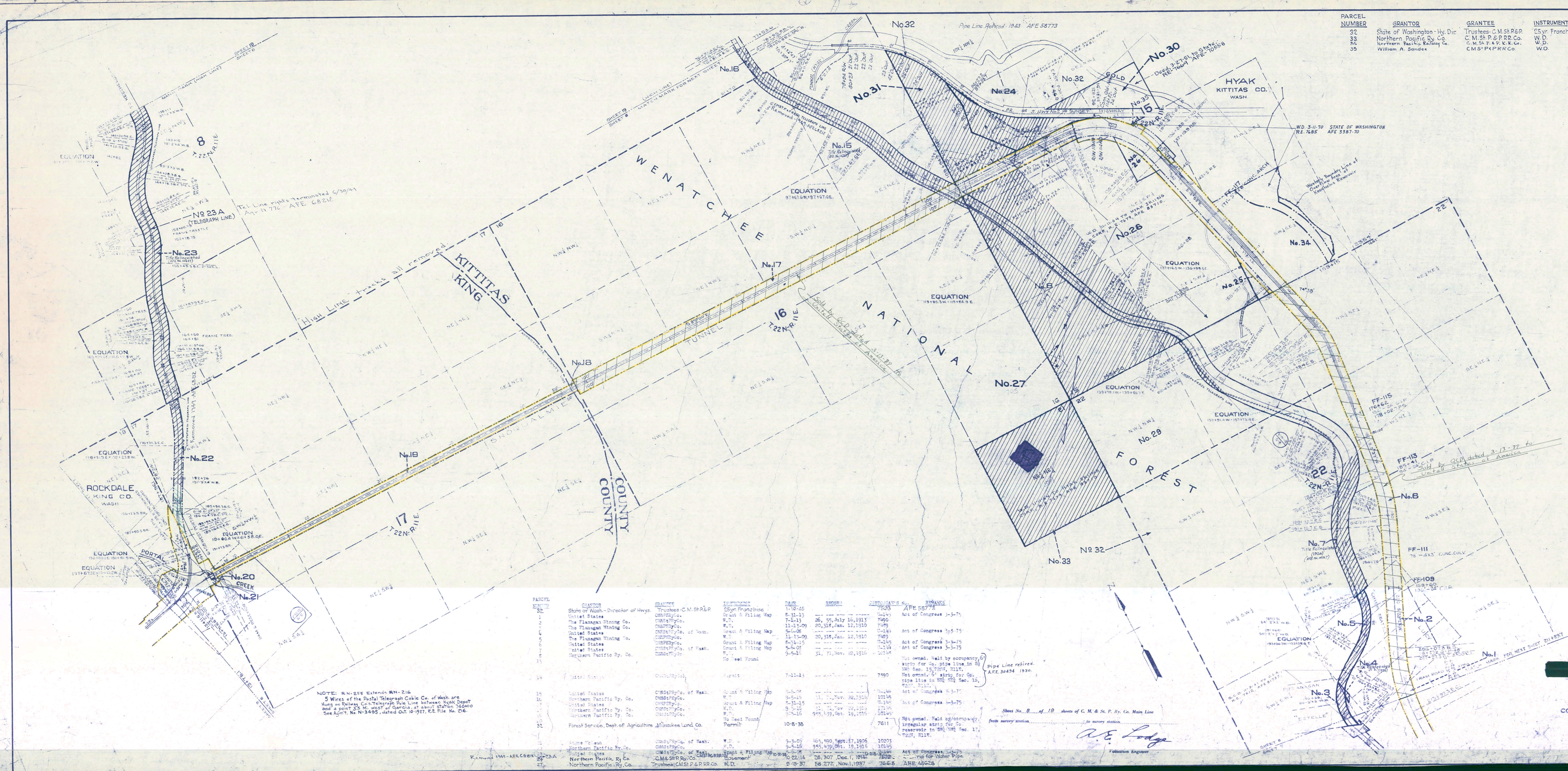

NOTE: R.N. 255 Extends R.N. 216
5 Wires of the Postal Telegraph Cable Co. of Wash. are
Hung on Railway Co. Telegraph Pole Line between Hyak Depot
and a point 3 1/2 Mi. west of Garcia, at about Station 14600
See Adj't. No. N-3495, dated Oct. 10-1927, R.E. File No. 216.

PARCEL NUMBER	GRANTOR	GRANTEE	INSTRUMENT	DATE	RECORD	CUSTODIANS NO.	REMARKS
32	State of Wash.-Director of Hvy.	Trustees-C.M.St.P.&P.	25yr Franchise	1-16-45		7593	AFE 58773
33	United States	C.M.St.P.&P.	Grant & Filing Map	8-31-15			Act of Congress 3-3-75
34	The Flanagan Mining Co.	C.M.St.P.&P.	Grant & Filing Map	7-1-15	26, 55, July 16, 1915	7590	
35	The Flanagan Mining Co.	C.M.St.P.&P.	Grant & Filing Map	11-1-09	20, 318, Jan. 12, 1910	7589	
1	United States	C.M.St.P.&P.	Grant & Filing Map	5-6-08			Act of Congress 3-3-75
2	The Flanagan Mining Co.	C.M.St.P.&P.	Grant & Filing Map	11-15-09	20, 318, Jan. 12, 1910	7589	
3	United States	C.M.St.P.&P.	Grant & Filing Map	8-1-15			Act of Congress 3-3-75
4	United States	C.M.St.P.&P.	Grant & Filing Map	5-6-08			Act of Congress 3-3-75
5	Northern Pacific Ry. Co.	C.M.St.P.&P.	No Deed Found	9-5-25	31, 71, Nov. 22, 1916	7614	
14	United States	C.M.St.P.&P.	Permit	7-11-43		7590	
15	United States	C.M.St.P.&P.	Permit	7-11-43		7590	
16	Northern Pacific Ry. Co.	C.M.St.P.&P.	Grant & Filing Map	9-5-15	11, 21, Nov. 22, 1916	7614	
17	Northern Pacific Ry. Co.	C.M.St.P.&P.	Grant & Filing Map	9-5-15	11, 21, Nov. 22, 1916	7614	
18	Northern Pacific Ry. Co.	C.M.St.P.&P.	Grant & Filing Map	9-5-15	11, 21, Nov. 22, 1916	7614	
19	Northern Pacific Ry. Co.	C.M.St.P.&P.	Grant & Filing Map	9-5-15	11, 21, Nov. 22, 1916	7614	
20	Northern Pacific Ry. Co.	C.M.St.P.&P.	Grant & Filing Map	9-5-15	11, 21, Nov. 22, 1916	7614	
21	Northern Pacific Ry. Co.	C.M.St.P.&P.	Grant & Filing Map	9-5-15	11, 21, Nov. 22, 1916	7614	
22	Northern Pacific Ry. Co.	C.M.St.P.&P.	Grant & Filing Map	9-5-15	11, 21, Nov. 22, 1916	7614	
23	Northern Pacific Ry. Co.	C.M.St.P.&P.	Grant & Filing Map	9-5-15	11, 21, Nov. 22, 1916	7614	
24	Northern Pacific Ry. Co.	C.M.St.P.&P.	Grant & Filing Map	9-5-15	11, 21, Nov. 22, 1916	7614	
25	Northern Pacific Ry. Co.	C.M.St.P.&P.	Grant & Filing Map	9-5-15	11, 21, Nov. 22, 1916	7614	
26	Northern Pacific Ry. Co.	C.M.St.P.&P.	Grant & Filing Map	9-5-15	11, 21, Nov. 22, 1916	7614	
27	Northern Pacific Ry. Co.	C.M.St.P.&P.	Grant & Filing Map	9-5-15	11, 21, Nov. 22, 1916	7614	
28	Northern Pacific Ry. Co.	C.M.St.P.&P.	Grant & Filing Map	9-5-15	11, 21, Nov. 22, 1916	7614	
29	Northern Pacific Ry. Co.	C.M.St.P.&P.	Grant & Filing Map	9-5-15	11, 21, Nov. 22, 1916	7614	
30	Northern Pacific Ry. Co.	C.M.St.P.&P.	Grant & Filing Map	9-5-15	11, 21, Nov. 22, 1916	7614	
31	Northern Pacific Ry. Co.	C.M.St.P.&P.	Grant & Filing Map	9-5-15	11, 21, Nov. 22, 1916	7614	
32	Northern Pacific Ry. Co.	C.M.St.P.&P.	Grant & Filing Map	9-5-15	11, 21, Nov. 22, 1916	7614	
33	Northern Pacific Ry. Co.	C.M.St.P.&P.	Grant & Filing Map	9-5-15	11, 21, Nov. 22, 1916	7614	
34	Northern Pacific Ry. Co.	C.M.St.P.&P.	Grant & Filing Map	9-5-15	11, 21, Nov. 22, 1916	7614	
35	Northern Pacific Ry. Co.	C.M.St.P.&P.	Grant & Filing Map	9-5-15	11, 21, Nov. 22, 1916	7614	

Pipe Line relined.
AFE 30424 1930.

Sheet No. 8 of 19 sheets of C.M. & St. P. Ry. Co. Main Line
from survey station to survey station.

A.E. Lodge
Valuation Engineer

BURLINGTON NORTHERN RAILROAD CO B1B-8

RIGHT OF WAY AND TRACK MAP

OPERATED BY THE
COAST DIVISION 211+89.7 TO STATION 13+78.1
SCALE 1/4" = 1 MILE
JUNE 20, 1914.
OFFICE OF VALUATION ENGINEER
CHICAGO, ILLINOIS.

