

WHITMAN CO.

PARCEL NUMBER	GRANTOR	GRANTEE	INSTRUMENT	DATE	ACRES	CURTIS/PAULS NO.	INDEX
1	Hans Jesson, et al	CM&STP Ry Co. of Wash.	Condemnation	7-2-07	134,457, July 20, 1907	9268	
2	Hans Jesson, et al	CM&STP Ry Co. of Wash.	Condemnation	7-2-07	134,457, July 20, 1907	9268	
3	Hans Jesson, et al	CM&STP Ry Co. of Wash.	Condemnation	7-2-07	134,457, July 20, 1907	9268	
4	Edward Morris, et al	CM&STP Ry Co. of Wash.	Condemnation	12-2-08	152,420, Dec. 7, 1908	9270	
5	Ralph W. Martin & Wife	CM&STP Ry Co. of Wash.	W.D.	4-2-07	142,577, Oct. 4, 1907	9189	
6	Ralph W. Martin & Wife	CM&STP Ry Co. of Wash.	W.D.	11-17-08	144, 9, Dec. 2, 1908	9187	
7	Ralph W. Martin & Wife	CM&STP Ry Co. of Wash.	W.D.	8-2-07	142,577, Oct. 4, 1907	9189	
8	Ralph W. Martin & Wife	CM&STP Ry Co. of Wash.	W.D.	11-17-08	144, 9, Dec. 2, 1908	9187	
9	George Sly & Wife	CM&STP Ry Co. of Wash.	W.D.	4-17-07	142,119, May 2, 1907	9188	
10	George Sly & Wife	CM&STP Ry Co. of Wash.	W.D.	11-4-17-07	142,119, May 2, 1907	9188	
11	George Sly & Wife	CM&STP Ry Co. of Wash.	W.D.	11-4-17-07	142,119, May 2, 1907	9188	
12	W.R. Cooper	CM&STP Ry Co. of Wash.	W.D.	8-30-07	135,152, June 24, 1907	9189	
13	W.R. Cooper	CM&STP Ry Co. of Wash.	W.D.	8-30-07	135,152, June 24, 1907	9189	
14	W.R. Cooper	CM&STP Ry Co. of Wash.	W.D.	8-30-07	135,152, June 24, 1907	9189	
15	W.R. Cooper	CM&STP Ry Co. of Wash.	W.D.	8-30-07	135,152, June 24, 1907	9189	
16	W.R. Cooper	CM&STP Ry Co. of Wash.	W.D.	8-30-07	135,152, June 24, 1907	9189	
17	William J. Donahue & Wife	CM&STP Ry Co. of Wash.	W.D.	11-2-07	145,943, May 18, 1907	9173	
18	William J. Donahue & Wife	CM&STP Ry Co. of Wash.	W.D.	11-2-07	145,943, May 18, 1907	9173	
19	William J. Donahue & Wife	CM&STP Ry Co. of Wash.	W.D.	11-2-07	145,943, May 18, 1907	9173	
20	William J. Donahue & Wife	CM&STP Ry Co. of Wash.	W.D.	11-2-07	145,943, May 18, 1907	9173	
21	William J. Donahue & Wife	CM&STP Ry Co. of Wash.	W.D.	11-2-07	145,943, May 18, 1907	9173	
22	William J. Donahue & Wife	CM&STP Ry Co. of Wash.	W.D.	11-2-07	145,943, May 18, 1907	9173	
23	William J. Donahue & Wife	CM&STP Ry Co. of Wash.	W.D.	11-2-07	145,943, May 18, 1907	9173	
24	William J. Donahue & Wife	CM&STP Ry Co. of Wash.	W.D.	11-2-07	145,943, May 18, 1907	9173	
25	William J. Donahue & Wife	CM&STP Ry Co. of Wash.	W.D.	11-2-07	145,943, May 18, 1907	9173	
26	William J. Donahue & Wife	CM&STP Ry Co. of Wash.	W.D.	11-2-07	145,943, May 18, 1907	9173	
27	William J. Donahue & Wife	CM&STP Ry Co. of Wash.	W.D.	11-2-07	145,943, May 18, 1907	9173	
28	William J. Donahue & Wife	CM&STP Ry Co. of Wash.	W.D.	11-2-07	145,943, May 18, 1907	9173	
29	Spokane & Inland Ry. Co.	CM&STP Ry Co. of Wash.	Agreement	8-1-07	142,242, May 19, 1907	9175	
30	William J. Donahue & Wife	CM&STP Ry Co. of Wash.	W.D.	4-1-07	142,242, May 19, 1907	9175	
31	William J. Donahue & Wife	CM&STP Ry Co. of Wash.	W.D.	4-1-07	142,242, May 19, 1907	9175	
32	William J. Donahue & Wife	CM&STP Ry Co. of Wash.	W.D.	4-1-07	142,242, May 19, 1907	9175	
33	J.C. Fowler & Wife	CM&STP Ry Co. of Wash.	W.D.	4-13-07	138, 76, May 6, 1907	9274	
34	J.C. Fowler & Wife	CM&STP Ry Co. of Wash.	W.D.	4-13-07	138, 76, May 6, 1907	9274	
35	J.C. Fowler & Wife	CM&STP Ry Co. of Wash.	W.D.	4-13-07	138, 76, May 6, 1907	9274	
36	J.C. Fowler & Wife	CM&STP Ry Co. of Wash.	W.D.	4-13-07	138, 76, May 6, 1907	9274	
37	J.C. Fowler & Wife	CM&STP Ry Co. of Wash.	W.D.	4-13-07	138, 76, May 6, 1907	9274	

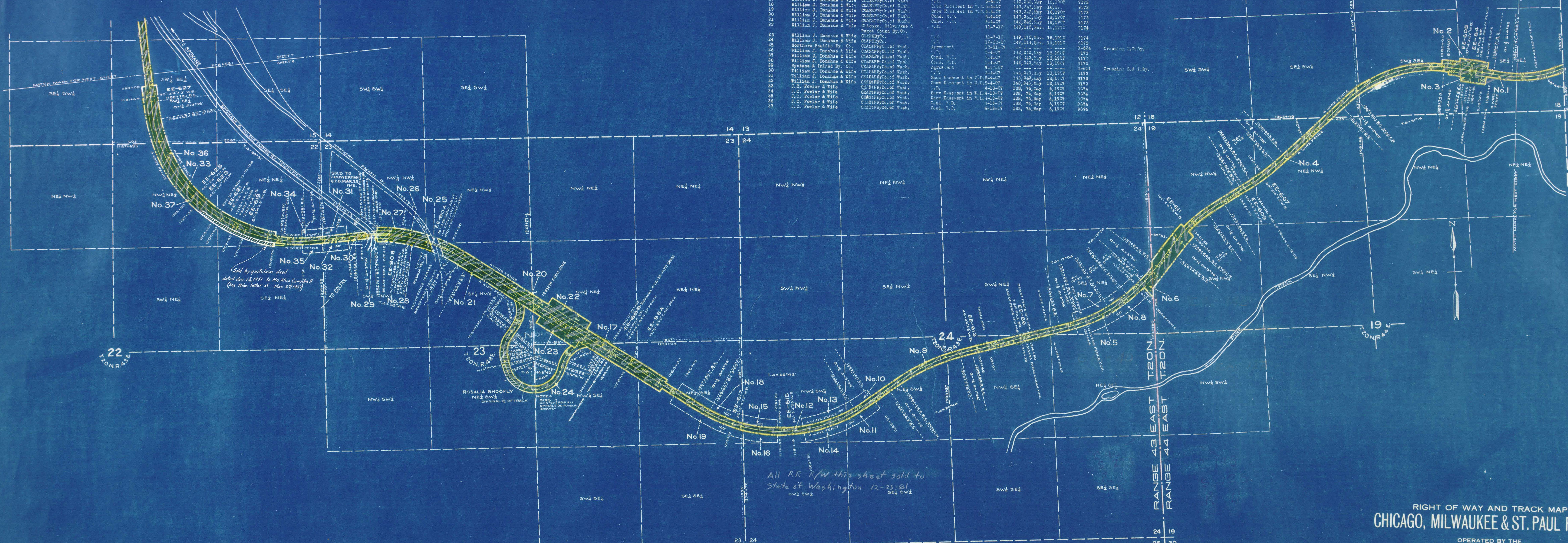

Sold by quitclaim deed dated Jan. 18, 1907. To Mrs. Alice Campbell (See Minn. letter of Mar. 29, 1907)

All RR R/W this sheet sold to State of Washington 12-23-01

RIGHT OF WAY AND TRACK MAP
CHICAGO, MILWAUKEE & ST. PAUL RY. CO.

OPERATED BY THE
CHICAGO, MILWAUKEE & ST. PAUL RY. CO.
COAST DIVISION
STATION 1389+78.1 TO STATION 1178+58.1

Sheet No. 6 of 2 sheets of C. M. & St. P. Ry. Co. Main Line
from survey station 1389+78.1 to survey station 1178+58.1
A.E. Lodge
Valuation Engineer

SCALE: 1 IN. = 4 MILES
JUNE 30, 1911
OFFICE OF VALUATION ENGINEER
CHICAGO, ILLINOIS.

