

PARCEL NUMBER	GRATOR	GRANTEE	INSTRUMENT	DATE	RECORD	CUSTODIAN'S NO.	REMARKS
1	United States	CMSTRY Co. of Wash.	Grant & Filing Map	10-10-06		D-156	
2	Northern Pacific Ry. Co.	CMSTRY Co. of Wash.	W.D.	3-20-07	16,246, Dec. 3, 1907	5176	Act of Congress 3-3-75
16	R.D. Wilson & Wife	CMSTRY Co. of Wash.	W.D.	6-24-07	16,229, Oct. 1, 1907	5697	
17	R.D. Wilson & Wife	CMSTRY Co. of Wash.	W.D.	6-24-07	16,229, Oct. 1, 1907	5697	
18	R.D. Wilson & Wife	CMSTRY Co. of Wash.	W.D.	6-24-07	16,229, Oct. 1, 1907	5697	
19	R.D. Wilson & Wife	CMSTRY Co. of Wash.	W.D.	6-24-07	16,229, Oct. 1, 1907	5697	
20	R.D. Wilson & Wife	CMSTRY Co. of Wash.	W.D.	6-24-07	16,229, Oct. 1, 1907	5697	
21	Herman O. Dwyer	CMSTRY Co. of Wash.	W.D.	6-24-07	16,229, Oct. 1, 1907	5697	
22	United States	CMSTRY Co. of Wash.	Grant & Filing Map	10-10-06	25,270, Mar. 4, 1918	5680	

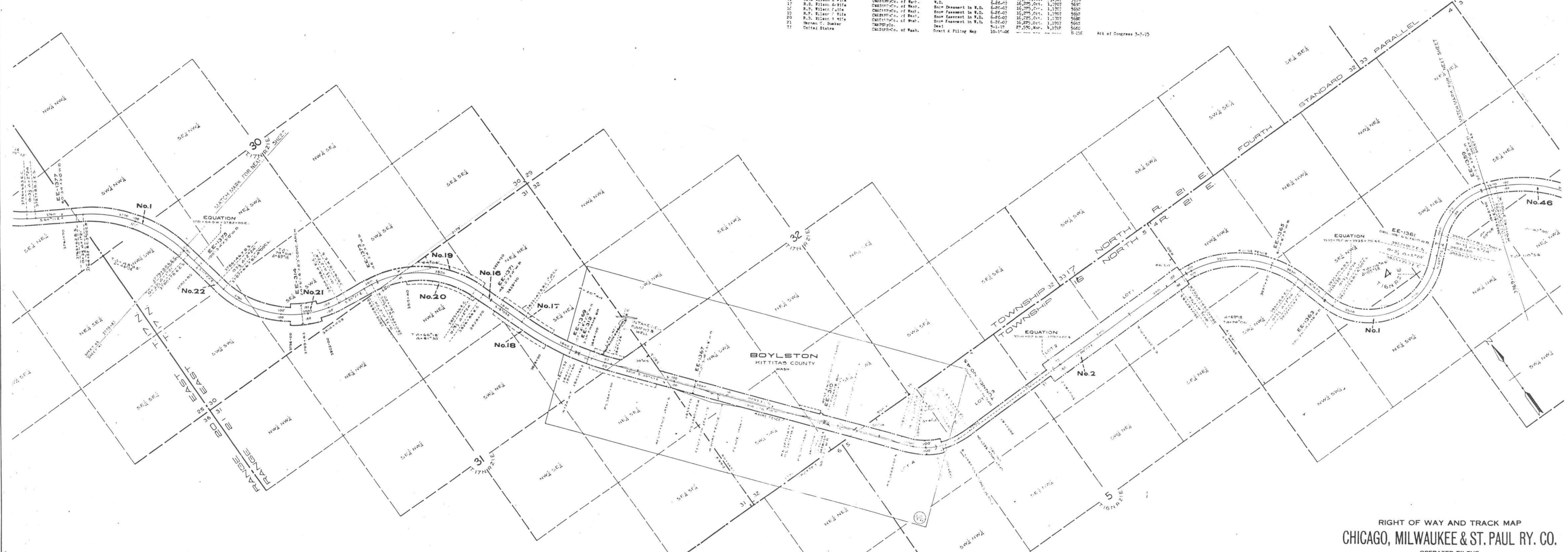

RIGHT OF WAY AND TRACK MAP  
**CHICAGO, MILWAUKEE & ST. PAUL RY. CO.**  
 OPERATED BY THE  
**CHICAGO, MILWAUKEE & ST. PAUL RY. CO.**  
 COLUMBIA DIVISION MAIN LINE  
 STATION 3969+19.1 TO STATION 3779+85.1  
 SCALE: 1 IN. = 400 FT. JUNE 30, 1918.  
 OFFICE OF VALUATION ENGINEER  
 CHICAGO, ILLINOIS.

Sheet No. 41 of 52 sheets of C. M. & St. P. Ry. Co. Main Line  
 from survey station 3969+19.1 to survey station 3779+85.1  
*A. E. Lodge*  
 Valuation Engineer

