

PANEL NO.	GRANTOR	GRANTEE	INSTRUMENT	DATE	BOOK	QUOTATION NO.	REMARKS
1	United States	CHAS. PRYCE, of Wash.	Permit	10-27-06	---	7-268	Crossing Columbia River.
2	Southern Pacific Ry. Co.	CHAS. PRYCE, of Wash.	W.D.	2-29-07	16, 2, No. 14, 1907	7-269	
3	United States	CHAS. PRYCE, of Wash.	Grant & Filing Map	6-14-07	---	7-270	Act of Congress 7-7-75
4	Northern Pacific Ry. Co.	CHAS. PRYCE, of Wash.	W.D.	12-1-06	14, 166, May 1, 1907	7-271	
5	Northern Pacific Ry. Co.	CHAS. PRYCE, of Wash.	W.D.	7-11-07	16, 255, Oct. 1, 1907	7-272	
6	United States	CHAS. PRYCE, of Wash.	Grant & Filing Map	6-14-07	---	7-273	Act of Congress 3-3-75
7	Northern Pacific Ry. Co.	CHAS. PRYCE, of Wash.	W.D.	12-1-06	14, 166, May 1, 1907	7-274	
8	Northern Pacific Ry. Co.	CHAS. PRYCE, of Wash.	W.D.	12-1-06	14, 551, May 1, 1907	7-275	
9	Malcolm McLennan & Wife	CHAS. PRYCE, of Wash.	W.D.	12-1-06	14, 551, May 1, 1907	7-276	
10	Malcolm McLennan & Wife	CHAS. PRYCE, of Wash.	W.D.	12-1-06	14, 551, May 1, 1907	7-277	
11	H.L. Anderson et al	CHAS. PRYCE, of Wash.	W.D.	3-14-16	32, 222, Apr. 12, 1916	7-278	10' strip for Co. transmission line in S ¹ / ₂ Sec. 19, T16N, R23E.
12	Malcolm McLennan & Wife	CHAS. PRYCE, of Wash.	W.D.	12-1-06	14, 551, May 1, 1907	7-279	
13	Malcolm McLennan & Wife	CHAS. PRYCE, of Wash.	W.D.	6-18-10	32, 22, July 20, 1910	7-280	
14	H.L. Anderson et al	CHAS. PRYCE, of Wash.	W.D.	3-14-16	32, 222, Apr. 12, 1916	7-281	10' strip for Co. transmission line in S ¹ / ₂ Sec. 22, T16N, R23E.
15	United States	CHAS. PRYCE, of Wash.	Grant & Filing Map	6-14-07	---	7-282	Act of Congress 7-7-75
16	James Isaac Groves & Wife	CHAS. PRYCE, of Wash.	Spec. W.D.	3-6-22	34, 114, Sept 2, 1922	7-283	Subject to Mort. W.U. Life Ins. Co.
17	Northern Pacific Ry. Co.	CHAS. PRYCE, of Wash.	W.D.	11-26-10	32, 826, Jan 4, 1919	7-284	To be used Rural Tel. Co.
18	Northern Pacific Ry. Co.	CHAS. PRYCE, of Wash.	W.D.	11-26-10	32, 830, Jan 4, 1919	7-285	To be used Rural Tel. Co.
19	Kittitas Ranch, Inc.	C.M. S.P. & P.R.R. Co.	W.D.	10-25-60	426473, Dec. 12, 1960	7-286	To be used by Rural Tel. Co. 150' Strip for Gravel Pit.

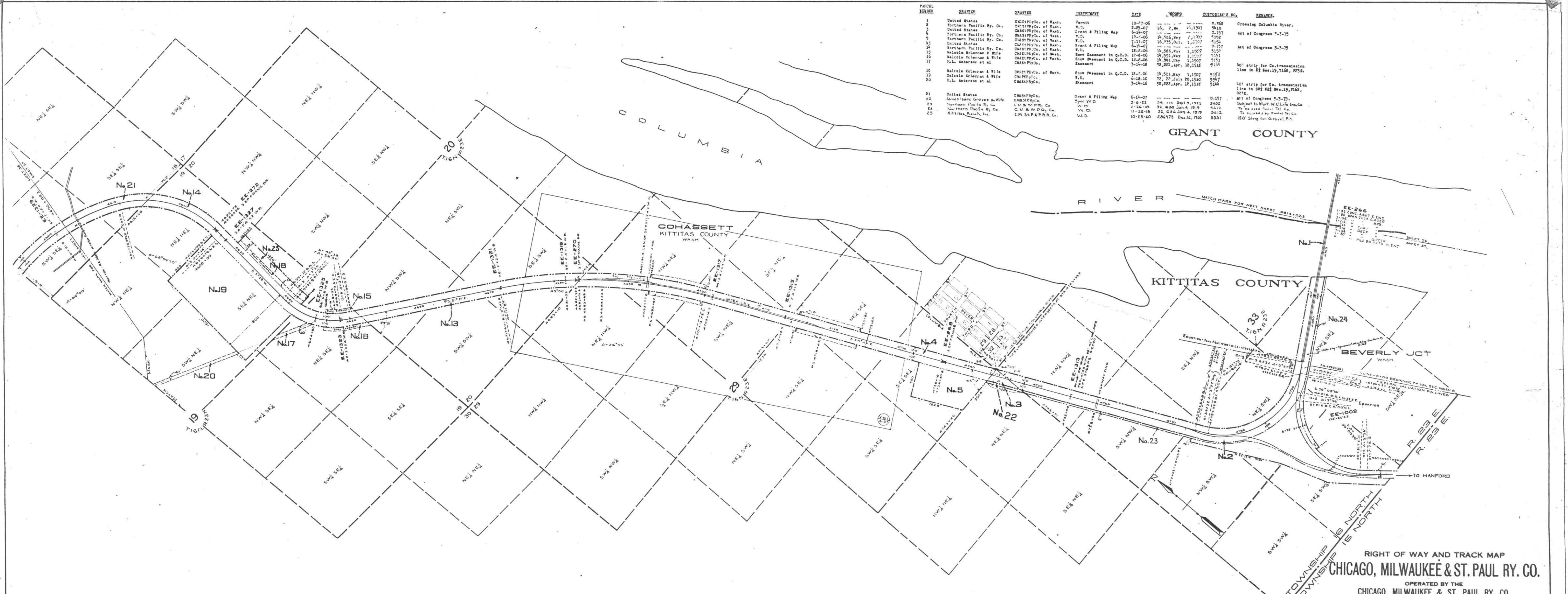

Sheet No. 37 of 38 sheets of C. M. & St. P. Ry. Co. Main Line
 from survey station 4614+02.3 to survey station 4602+82.3
A. E. Lodge
 Valuation Engineer

RIGHT OF WAY AND TRACK MAP
CHICAGO, MILWAUKEE & ST. PAUL RY. CO.
 OPERATED BY THE
CHICAGO, MILWAUKEE & ST. PAUL RY. CO.
 COLUMBIA DIVISION MAIN LINE
 STATION 4614+02.3 TO STATION 4602+82.3
 SCALE: 1 IN. = 400 FT. JUNE 20, 1918.
 OFFICE OF VALUATION ENGINEER
 CHICAGO, ILLINOIS.

