

| PAPER NUMBER | GRANTOR | GRANTEE | INSTRUMENT | DATE | RECORD | SECTION | REMARKS |
|--------------|--------------------------|------------------------------|------------|----------|-------------------------|---------|---------|
| 1 | Henry Flood & Wife | CM&ST P.R. Co. of Wash. | W.D. | 11-25-07 | 36-211, Dec. 16, 1907 | 3401 | |
| 2 | Henry Flood & Wife | CM&ST P.R. Co. of Wash. | W.D. | 11-25-07 | 36-211, Dec. 16, 1907 | 3402 | |
| 3 | State of Washington | CM&ST P.R. Co. of Wash. | R.S.D. | 8-2-07 | 36-211, Dec. 16, 1907 | 3410 | |
| 4 | State of Washington | CM&ST P.R. Co. of Wash. | R.S.D. | 8-2-07 | 36-211, Dec. 16, 1907 | 3411 | |
| 5 | J.A. Lillian et al. | CM&ST P.R. Co. of Wash. | W.D. | 6-15-08 | 36-211, Dec. 16, 1907 | 3403 | |
| 6 | Rachael H.R. Rose et al. | CM&ST P.R. Co. of Wash. | W.D. | 10-11-08 | 36-211, Dec. 16, 1907 | 3404 | |
| 7 | Rachael H.R. Rose et al. | CM&ST P.R. Co. of Wash. | W.D. | 10-11-08 | 36-211, Dec. 16, 1907 | 3405 | |
| 8 | Rachael H.R. Rose et al. | CM&ST P.R. Co. of Wash. | W.D. | 10-11-08 | 36-211, Dec. 16, 1907 | 3406 | |
| 9 | Ontario Land Co. | CM&ST P.R. Co. | W.D. | 8-21-43 | 59, 367, Sept. 11, 1943 | 3408 | |
| 10 | Ivan L. Hyland & Wife | Tr. C. M. & St. P. R. R. Co. | W.D. | 8-3-43 | 59, 368, Sept. 11, 1943 | 3412 | |
| 11 | Ivan L. Hyland & Wife | Tr. C. M. & St. P. R. R. Co. | W.D. | 8-3-43 | 59, 368, Sept. 11, 1943 | 3413 | |
| 12 | Ivan L. Hyland & Wife | Tr. C. M. & St. P. R. R. Co. | W.D. | 8-3-43 | 59, 368, Sept. 11, 1943 | 3414 | |
| 13 | UNITED STATES OF AMERICA | CM&ST P.R. Co. | W.D. | 11-21-64 | 18, 87, JAN. 18, 1967 | 3270 | |

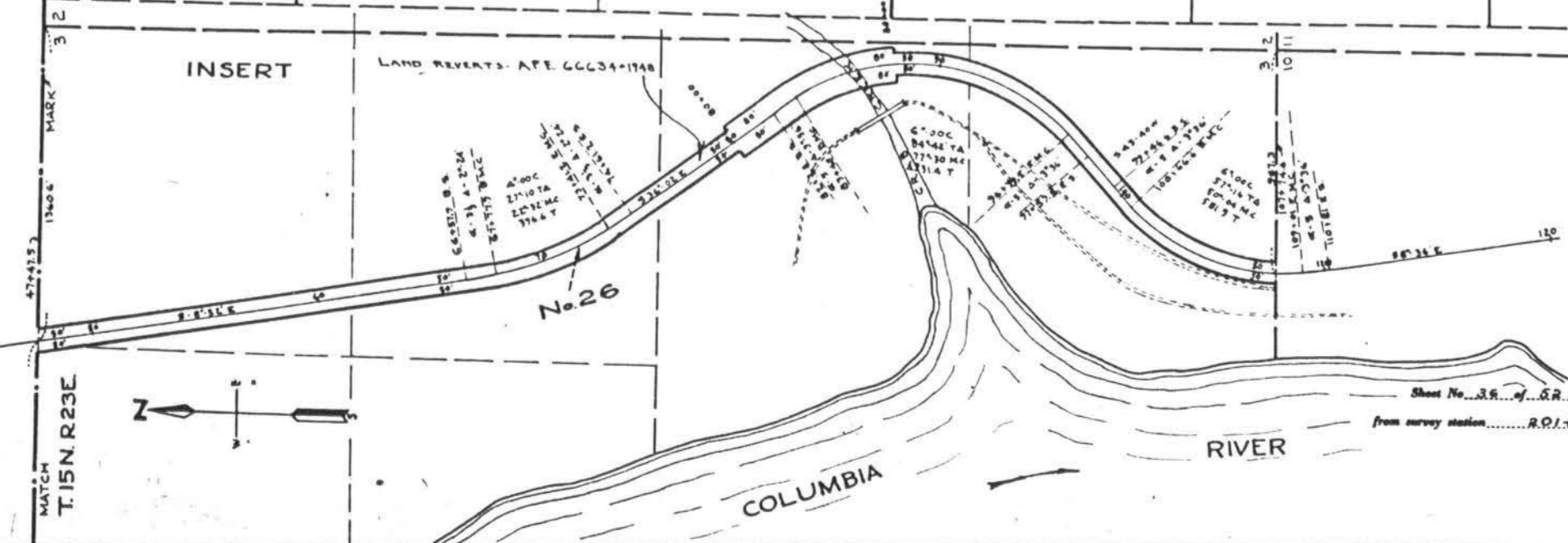

RIGHT OF WAY AND TRACK MAP
CHICAGO, MILWAUKEE & ST. PAUL RY. CO.
 OPERATED BY THE
CHICAGO, MILWAUKEE & ST. PAUL RY. CO.
 COLUMBIA DIVISION MAIN LINE
 STATION 201+93.1 TO STATION 248+40.3
 SCALE: 1" = 400 FT. JUNE 30, 1918.
 OFFICE OF VALUATION ENGINEER
 CHICAGO, ILLINOIS.

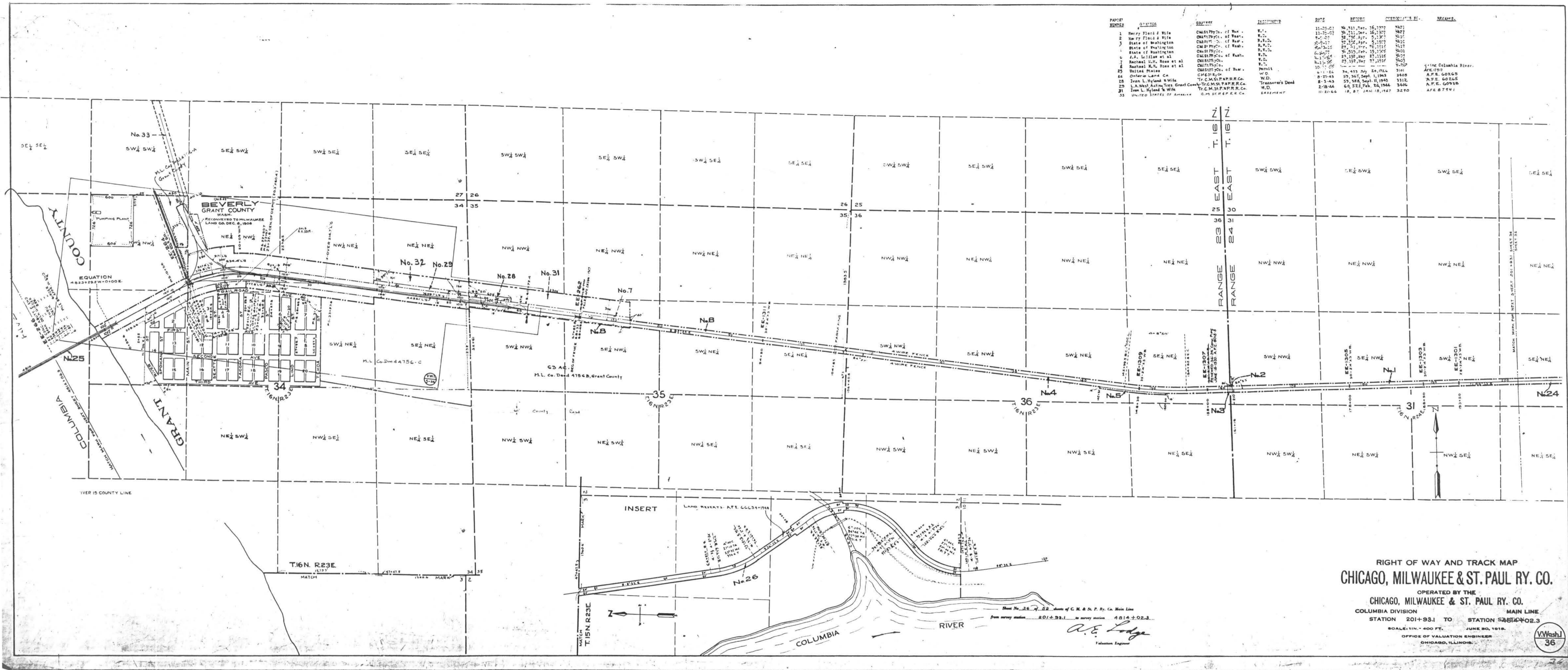

A.E. Lodge
 Valuation Engineer