

NOTE: N.W. CORNER OF MILW. LAND CO. PROPERTY IS 4 FEET EAST OF 1/4 COR.

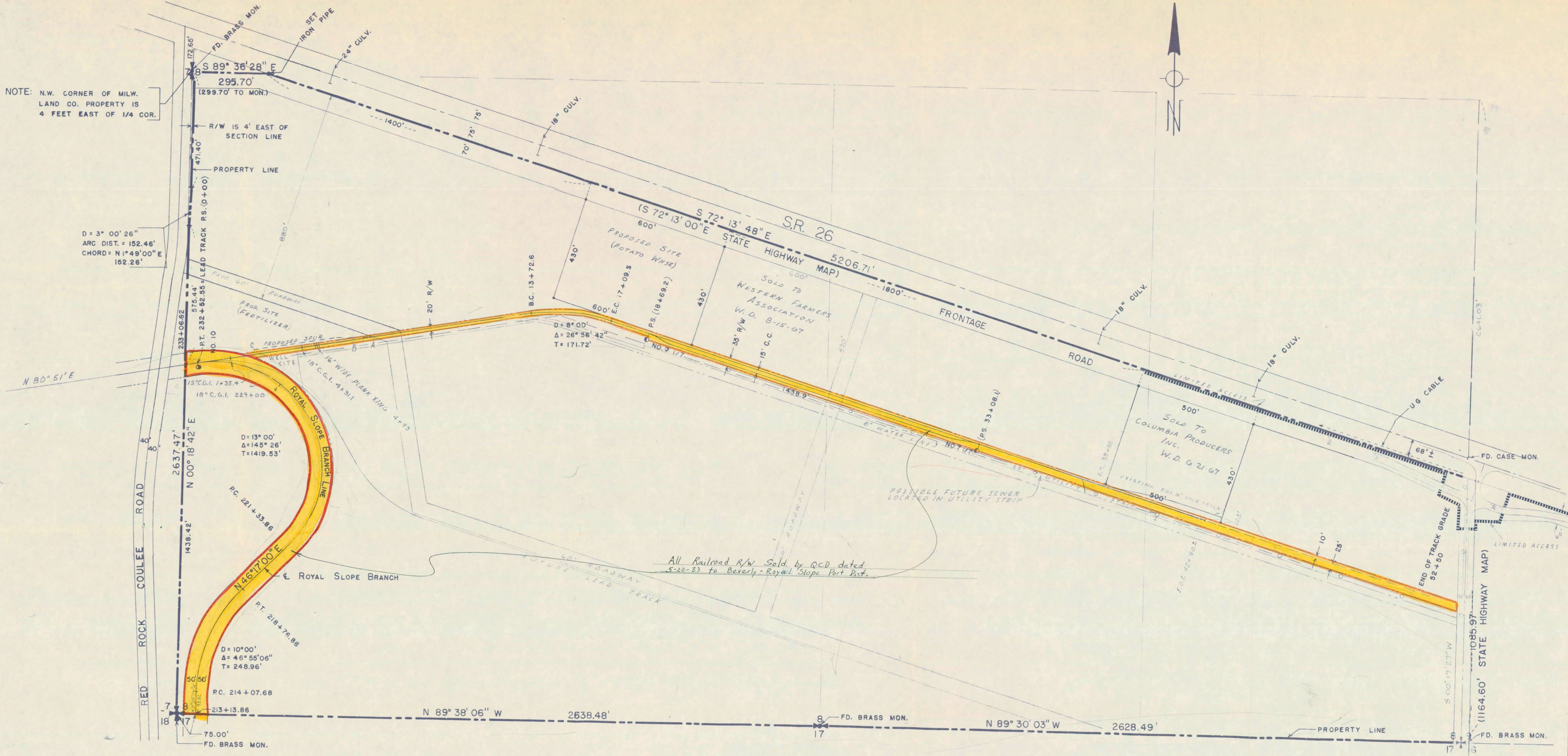

**AREAS**

DESCRIPTION	ACRES
FRONTAGE ROAD	9.2148
BRANCH LINE R/W	4.5747
LEAD TRACK R/W	3.5604
PARCEL 430' X 600'	5.9229
PARCEL 430' X 500'	4.9357
BALANCE (MILW. LAND CO.)	202.0303
<b>TOTAL</b>	<b>230.209</b>

**LEGAL DESCRIPTION**

THAT PORTION OF THE SOUTH HALF OF SECTION 8, T 16 N, R 26 E, W.M., GRANT COUNTY, WASHINGTON, LYING SOUTHERLY OF S.R. 26 AND EASTERLY OF RED ROCK COULEE ROAD, CONTAINING 230.2 ACRES, (10,027,897 SQ. FEET), MORE OR LESS.

**ENGINEER'S CERTIFICATE**

I CERTIFY THIS PLAT IS A TRUE REPRESENTATION OF AN ACTUAL SURVEY MADE UNDER MY SUPERVISION.

*L.C. Cantor*  
 REGISTERED PROFESSIONAL ENGINEER  
 & LAND SURVEYOR No. 8195

**LEGEND**

- ✚ FOUND SECTION MONUMENT
- SET IRON PIPE
- (STATIONING) PER MILW. R.R. "AS BUILT" SURVEY

R5-34

MILWAUKEE LAND COMPANY HIAWATHA INDUSTRIAL PARK ROYAL CITY, GRANT COUNTY, WASHINGTON		SCALE 1" = 200'
DRAWN: G.N.W. CHECKED: L.C. JUNE 23, 1967 REV.	<b>SEIFERT FORBES &amp; BERRY</b> ARCHITECTS & ENGINEERS TACOMA, WASHINGTON	J-1991