

PARTICULARS	GRANTOR	GRANTEE	CONVEYANCE	DATE	RECORD NO.	REMARKS
1	Henry Flood & Wife	CHAS. FLOOD, of Wash.	W.D.	11-29-07	71,111, Dec. 10, 1907	711
2	Flood Investment Co.	CHAS. FLOOD, of Wash.	Easement	5-6-17	71,159, May 29, 1917	715
3	W. J. Crowler et al	CHAS. FLOOD, of Wash.	W.D.	7-6-11	8,386, Aug. 15, 1911	836
4	W. J. Crowler et al	CHAS. FLOOD, of Wash.	Easement	5-27-17	71,158, May 29, 1917	715
5	Ortial Stokes	CHAS. FLOOD, of Wash.	Grant of 1/2 1/2 Map	4-17-08	71,111, Dec. 10, 1907	711
6	Henry Flood & Wife	CHAS. FLOOD, of Wash.	W.D.	11-29-07	71,111, Dec. 10, 1907	711
7	Henry Flood & Wife	CHAS. FLOOD, of Wash.	Done Easement in W.D.	11-29-07	71,111, Dec. 10, 1907	711
8	Henry Flood & Wife	CHAS. FLOOD, of Wash.	Done Easement in W.D.	11-29-07	71,111, Dec. 10, 1907	711
9	State of Washington	CHAS. FLOOD, of Wash.	W.D.	12-22-07	71,111, Dec. 10, 1907	711
10	Henry Flood & Wife	CHAS. FLOOD, of Wash.	W.D.	11-29-07	71,111, Dec. 10, 1907	711

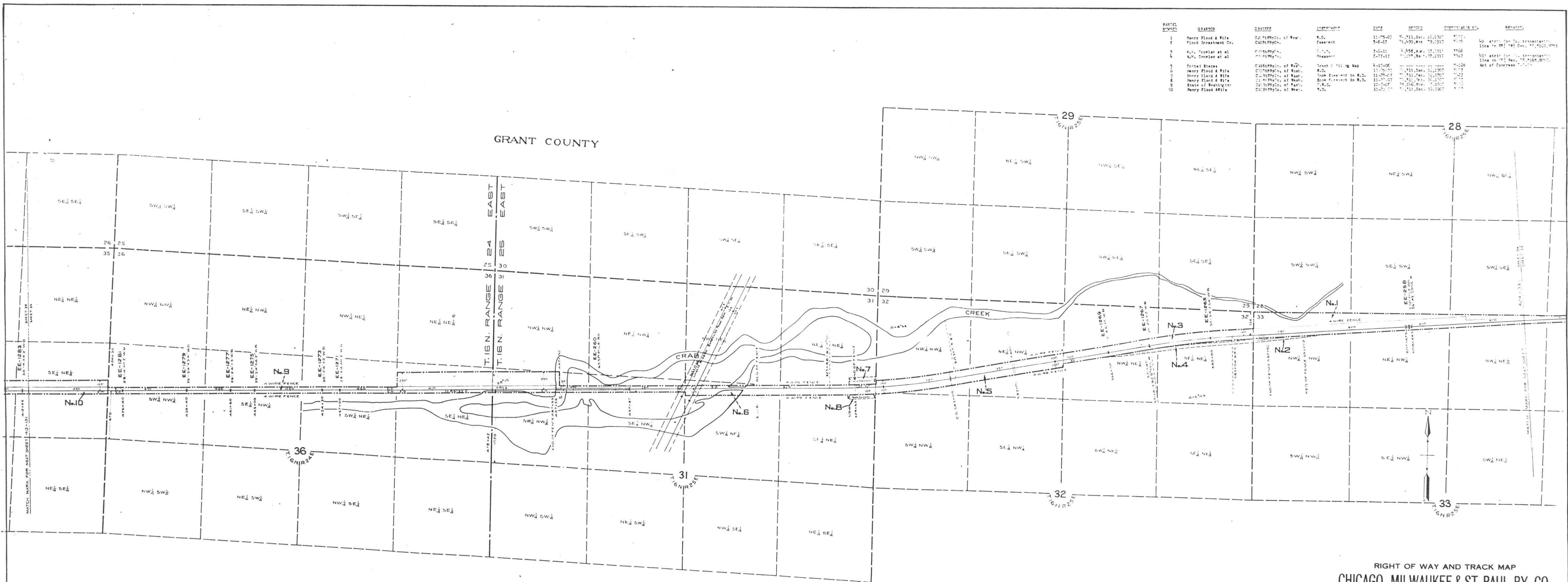

RIGHT OF WAY AND TRACK MAP
CHICAGO, MILWAUKEE & ST. PAUL RY. CO.

OPERATED BY THE
CHICAGO, MILWAUKEE & ST. PAUL RY. CO.
 COLUMBIA DIVISION MAIN LINE
 STATION 624+33.1 TO STATION 413+13.1

SCALE: 1" = 400 FT. JUNE 30, 1918.
 OFFICE OF VALUATION ENGINEER
 CHICAGO, ILLINOIS.

Sheet No. 34 of 32 sheets of C. M. & St. P. Ry. Co. Main Line
 from survey station 624+33.1 to survey station 413+13.1
A. E. Lodge
 Valuation Engineer