

PARCEL NUMBER	GRANTOR	GRANTEE	INSTRUMENT	DATE	RECORD	CHESBROUGH'S NO.	REMARKS
1	J. P. Hart & Wife	TERROO.	R. W. D.	9-12-93	101,592, Sept. 16, 1893	13027	
2	J. P. Hart & Wife	TERROO.	R. W. D.	9-12-93	101,592, Sept. 16, 1893	13027	
3	J. P. Hart & Wife	TERROO.	R. W. D.	9-12-93	101,592, Sept. 16, 1893	13027	
4	Business-Lumber Manufacturing Co.	TERROO.	P. S. A.	4-23-13	-----	8-1915	Not owned. 17' strip on Holland-Cook Manufacturing Co's. Industry track.
5	J. P. Hart & Wife	TERROO.	R. W. D.	9-12-93	101,592, Sept. 16, 1893	13027	
6	J. P. Hart & Wife	TERROO.	R. W. D.	9-12-93	101,592, Sept. 16, 1893	13027	
7			No P. S. A.				Not owned. Held by occupancy, 14' strip on Midland Lumber Co's. Industry track. Tracks received 1925-APR-40794.
8	J. P. Hart & Wife	TERROO.	R. W. D.	9-12-93	101,592, Sept. 16, 1893	13027	
9	J. P. Hart & Wife	TERROO.	R. W. D.	9-12-93	101,592, Sept. 16, 1893	13027	
10	J. P. Hart & Wife	TERROO.	R. W. D.	9-12-93	101,592, Sept. 16, 1893	13027	
11	J. P. Hart & Wife	TERROO.	R. W. D.	9-12-93	101,592, Sept. 16, 1893	13027	
12	J. P. Hart & Wife	TERROO.	R. W. D.	9-12-93	101,592, Sept. 16, 1893	13027	
13			No Order				Not owned. Held by occupancy, 14' strip in Jackson St.
14			No Order				Not owned. Held by occupancy, rectangular strip for Co. depot in Jackson St.
15	L. P. Miller	TERROO.	R. W. D.	8-21-00	156,370, Aug. 23, 1900	14306	
16	A. C. Melvains & Wife	TERROO.	R. W. D.	1-29-03	194,475, Jan. 31, 1903	14307	
17	Pierce County	TERROO.	Order	2-3-00	-----	14315	Not owned. 14' strip across South 3rd St.
18	J. E. Brooks & Hub.	TERROO.	Order	4-14-00	156,17, Apr. 16, 1900	14310	
19	Pierce County	TERROO.	Order	1-30-03	-----	13242	Not owned. 14' strip in Jackson St.
20	J. D. Isidore	TERROO.	Order	10-1-00	160,143, Oct. 18, 1900	13284	
21	H. E. Falsenborn	TERROO.	Order	2-24-00	157,571, Feb. 26, 1900	13285	
22	Pierce County	TERROO.	Order	1-30-03	-----	13246	Not owned. 14' strip across Blackwell St.
23	Northwestern Development Co.	TERROO.	Order	1-24-03	194,497, Jan. 24, 1903	13289	
24	Pierce County	TERROO.	Order	1-30-03	-----	13246	Not owned. 14' strip across Alley between Blks. 26 & 27.
25	Northwestern Development Co.	TERROO.	Order	1-30-03	-----	13242	Not owned. 14' strip across Collyer St.
26	Pierce County	TERROO.	Order	1-30-03	-----	13242	Not owned. 14' strip across Van Buren St.
27	Pierce County	TERROO.	Order	1-30-03	-----	13242	Not owned. 14' strip across Van Buren St.
28	Northwestern Development Co.	TERROO.	Order	1-30-03	-----	13242	Not owned. 14' strip across Van Buren St.
29	Pierce County	TERROO.	Order	1-30-03	-----	13242	Not owned. 14' strip across Van Buren St.
30	Pierce County	TERROO.	Order	1-30-03	-----	13242	Not owned. 14' strip across Van Buren St.

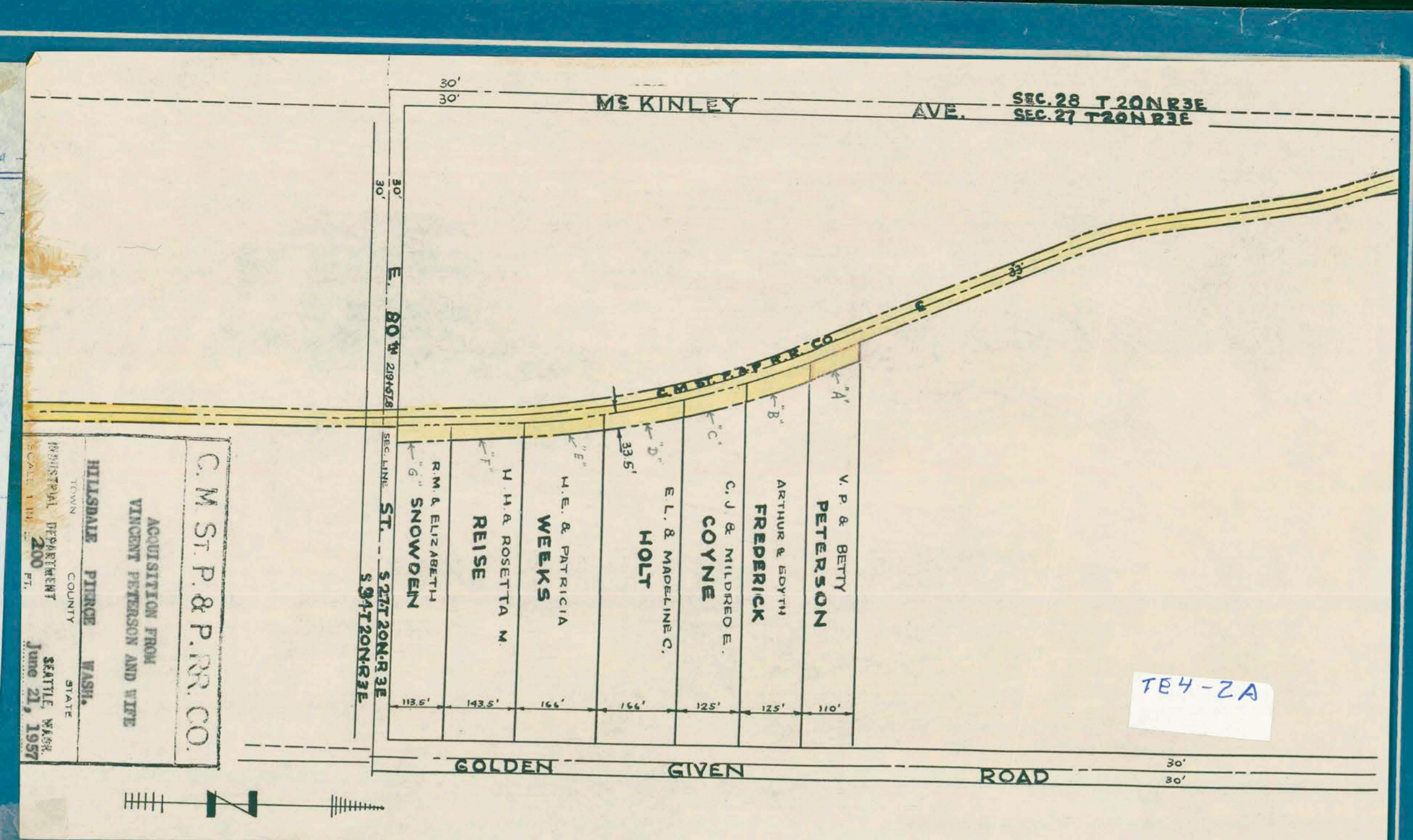
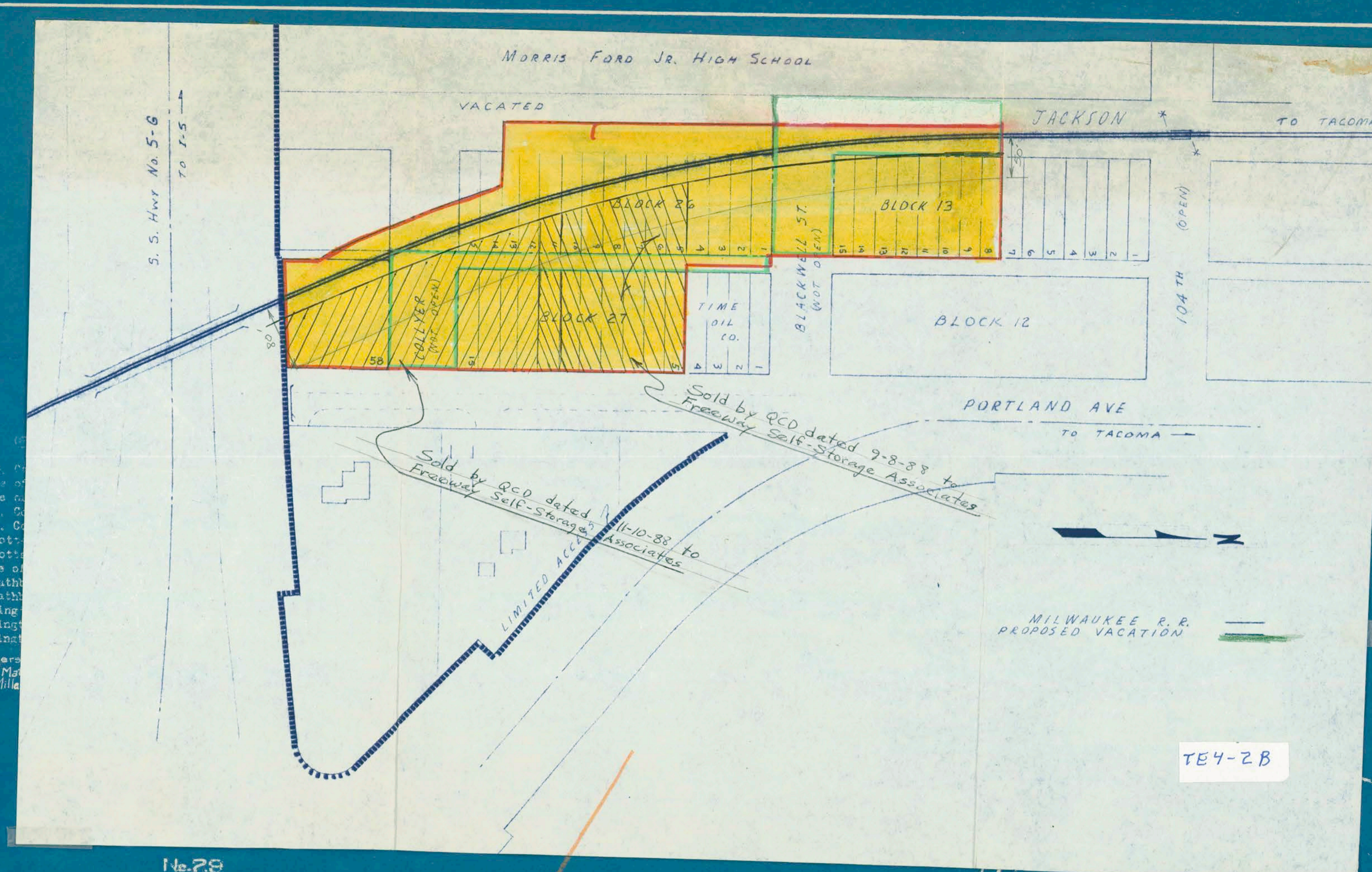

CHEHALIS WESTERN RR CEASED TO OPERATE JULY 32, RECLASSIFIED TO NON-OP 1-1-85

RIGHT OF WAY AND TRACK MAP
CHICAGO, MILWAUKEE & ST. PAUL RY. CO.
 OPERATED BY THE
CHICAGO, MILWAUKEE & ST. PAUL RY. CO.
 COAST DIVISION

Sheet No. ... of ... sheets of C. M. & St. P. Ry. Co. Main Line
 from survey station ... to survey station ...

STATION 211+20 TO STATION 422+40 MAIN LINE

SCALE 1/4" = 400 FT. JUNE 30 1916
 OFFICE OF VALUATION ENGINEER
 CHICAGO, ILLINOIS.