

PAPER NUMBER	SECTION	DATE	REMARKS
1	Meyerhausen Timber Co.	11-16-11	11, 162, Dec. 1, 1911
2	L. Saffelbauer & Wife	1-10-06	25, 261, Jan. 31, 1906
3	Meyerhausen Timber Co.	11-16-11	11, 163, Dec. 1, 1911
4	Meyerhausen Timber Co.	11-16-11	11, 164, Dec. 1, 1911
5	Meyerhausen Timber Co.	11-16-11	11, 165, Dec. 1, 1911
6	Meyerhausen Timber Co.	11-16-11	11, 166, Dec. 1, 1911
7	United States	11-16-11	11, 167, Dec. 1, 1911

REMARKS: (TRACK TAKEN UP TRANSFERRED PROPERTY TO ACCOUNT 705)

Act of Congress 7-3-79. Title acquired by virtue of construction of Ry.

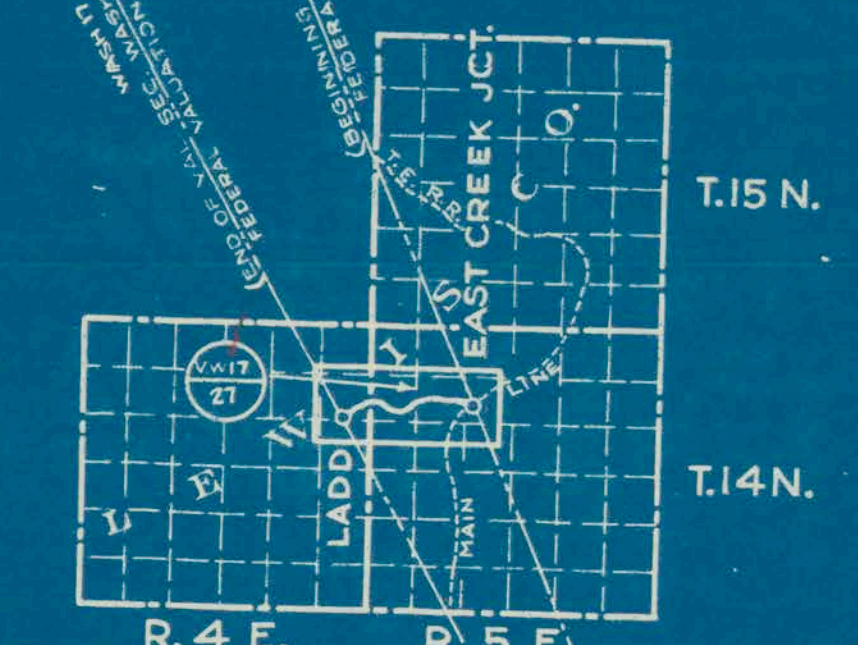

SOLD BY R.C.D. ON DEC 11, 1910 TO STEPHENS WESTERN RR. CO. Sold by R.C.D. dated 8-15-99 to C.M. & ST. P. RY. CO. Mainline No. 1-1-97

FE 4-27

RIGHT OF WAY AND TRACK MAP
CHICAGO, MILWAUKEE & ST. PAUL RY. CO.
 OPERATED BY THE
CHICAGO, MILWAUKEE & ST. PAUL RY. CO.

