

LINE	GRANTOR	GRANTEE	DESCRIPTION	DATE	BOOK	QUANTUM OF INT. ACQ.	REMARKS
1	Levi Arnold & Wife	CHICAGO RY. CO.	W.D.	10-12-09	76, 384, Mar. 2, 1910	4256	
2	P. J. Morris & Wife	CHICAGO RY. CO.	W.D.	5-11-09	74, 136, Feb. 19, 1909	4254	
3	H. W. Peterson & Wife	CHICAGO RY. CO.	W.D.	5-11-09	74, 31, May 20, 1909	4253	
4	H. W. Peterson & Wife	CHICAGO RY. CO.	W.D.	5-11-09	74, 31, May 20, 1909	4252	
5	Andrew Norman & Wife	CHICAGO RY. CO.	W.D.	5-11-09	74, 30, May 20, 1909	4251	
6	Andrew Norman & Wife	CHICAGO RY. CO.	W.D.	5-11-09	74, 30, May 20, 1909	4250	
7	H. W. Peterson & Wife	CHICAGO RY. CO.	W.D.	5-11-09	74, 31, May 20, 1909	4249	
8	H. W. Peterson & Wife	CHICAGO RY. CO.	W.D.	5-11-09	74, 31, May 20, 1909	4248	
9	Levi Johnson	CHICAGO RY. CO.	W.D.	7-12-09	74, 345, Aug. 19, 1909	4252	Land condemned but subsequently settled by W.D.
10	W. J. Foreman & Wife	CHICAGO RY. CO.	W.D.	7-12-09	74, 252, July 15, 1909	4251	Land condemned but subsequently settled by W.D.
11			No Deed Found	6-29-09	74, 252, July 15, 1909	4250	Land condemned but subsequently settled by W.D. Held by occupancy, 100' strip across Chehalis River.
12	W. J. Foreman & Wife	CHICAGO RY. CO.	Condemnation	6-29-09	4, 622, Oct. 1, 1909	4251	
13	Alex Watson & Wife	CHICAGO RY. CO.	Condemnation	6-29-09	4, 622, Oct. 1, 1909	4250	
14	Chicago-Washington Railroad Navigation Co.	CHICAGO RY. CO.	Condemnation	6-29-09	4, 622, Oct. 1, 1909	4249	
15			W.D.	11-16-14	94, 322, Nov. 20, 1914	4479	
16			No Agreement				
17			No Agreement				Connection track with OVERLAND on latter's R/W.
18			No Agreement				Connection track with OVERLAND on latter's R/W.
19			No Agreement				Track and rights over CUREAN held jointly with OVERLAND.
20			No P.S.A.	12-17-12	83, 611, Dec. 21, 1912	4477	Not owned, held by occupancy jointly with OVERLAND, 14' strip on Ninemire & Morgan Lbr. Co's. industry track.
21			No P.S.A.				Not owned, held by occupancy jointly with OVERLAND, 14' strip on Ninemire & Morgan Lbr. Co's. industry track.
22			No P.S.A.				Not owned, held by occupancy jointly with OVERLAND, 14' strip on Ninemire & Morgan Lbr. Co's. industry track.

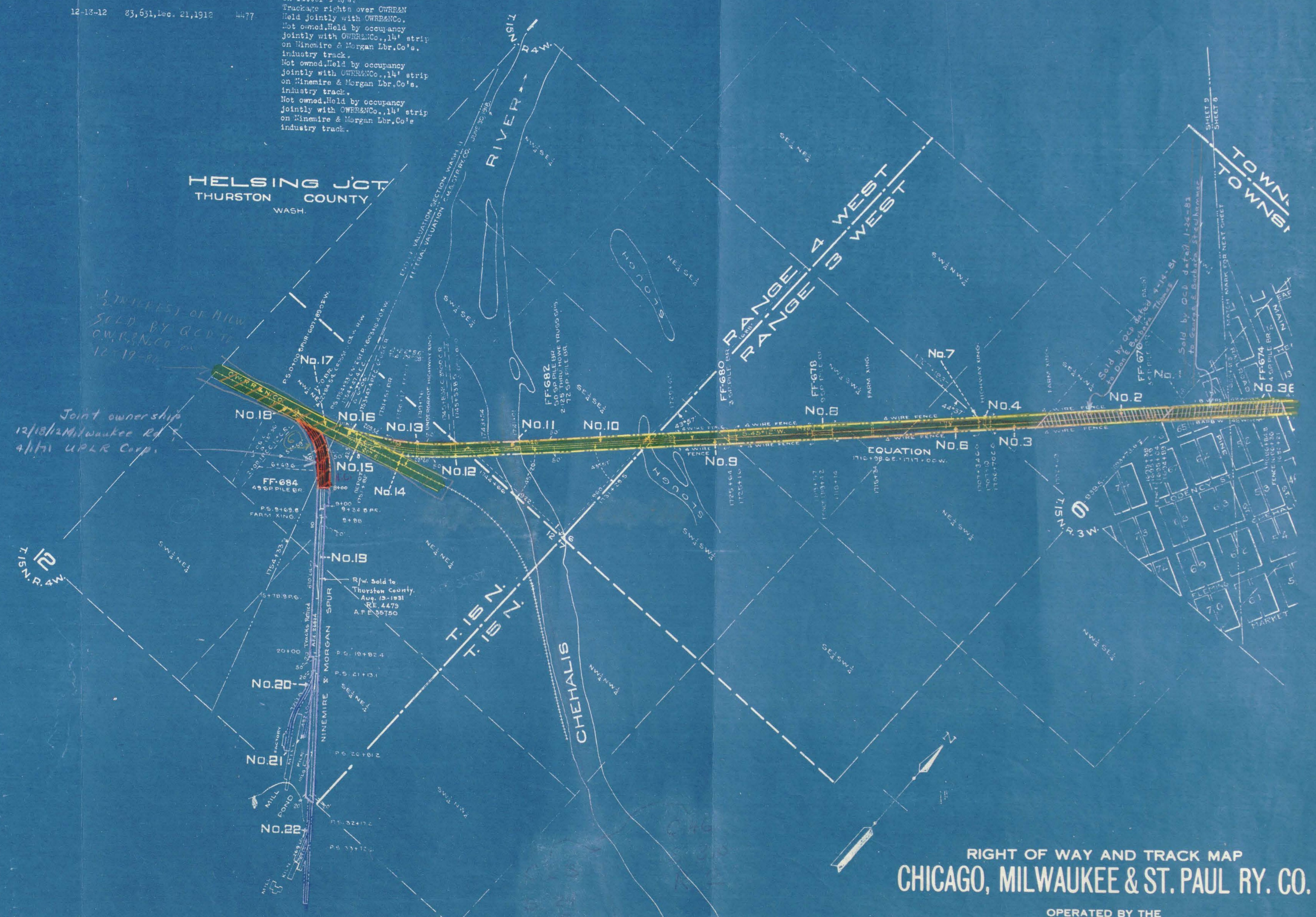

Sheet No. 9 of 11 sheets of C. M. & St. P. Ry. Co. Main Line  
 from survey station 1689+41.3 to survey station 1754+33  
 A. E. Lodge  
 Valuation Engineer

**RIGHT OF WAY AND TRACK MAP  
 CHICAGO, MILWAUKEE & ST. PAUL RY. CO.**

OPERATED BY THE  
**CHICAGO, MILWAUKEE & ST. PAUL RY. CO.**  
 COAST DIVISION MC KENNA TO HELSING JCT. LINE  
 STATION 1689+41.3 TO STATION 1754+33  
 SCALE: 1 IN. = 400 FT. JUNE 30, 1918.  
 OFFICE OF VALUATION ENGINEER  
 CHICAGO, ILLINOIS.

