

PARCEL NUMBER	GRANTEE	GRAPHER	INSTRUMENT	DATE	RECORD	COMPARABLE NO.	REMARKS
1	W. H. Kessel & Wife	CMAPRYCo.	W.D.	7-31-09	74,749, Aug. 19, 1909	4565	
2	G. S. Hall, et al.	CMAPRYCo.	Q.C.D.	8-10-09	74,475, Oct. 1, 1909	4566	
3	Minnie Dietz, et al.	CMAPRYCo.	W.D.	7-29-09	74,345, Aug. 19, 1909	4524	Not owned. Held by occupancy, irregular strip across Dakota Ave.
4							
5	J. A. Hobar & Wife	CMAPRYCo.	W.D.	8-26-09	74,480, Oct. 1, 1909	4627	
6	A. S. Hall & Wife	CMAPRYCo.	W.D.	7-10-09	74,341, Aug. 19, 1909	4630	Not owned. Held by occupancy, 1/4" strip across Minnesota Ave.
7							
8	A. S. Hall & Wife	CMAPRYCo.	W.D.	7-10-09	74,745, Oct. 1, 1909	4565	
9	G. S. Hall, et al.	CMAPRYCo.	Q.C.D.	8-10-09	74,475, Oct. 1, 1909	4566	
10	A. S. Hall & Wife	CMAPRYCo.	W.D.	8-26-09	74,345, Aug. 19, 1909	4524	
11	A. S. Hall & Wife	CMAPRYCo.	Snow Easement in W.D.	4-26-09	74, 5 May 15, 1909	4570	
12	H. H. Gourley	CMAPRYCo.	W.D.	7-2-09	74, 14 May 17, 1909	4563	
13	H. H. Gourley	CMAPRYCo.	Snow Easement in W.D.	7-2-09	74, 14 May 17, 1909	4563	
14	H. H. Gourley	CMAPRYCo.	Snow Easement in W.D.	7-2-09	74, 14 May 17, 1909	4563	
15	A. E. Palmer & Wife	CMAPRYCo.	W.D.	7-13-09	74, 473, Oct. 1, 1909	4551	
16	A. E. Palmer & Wife	CMAPRYCo.	W.D.	7-13-09	74, 473, Oct. 1, 1909	4551	
17	H. H. Gourley	CMAPRYCo.	W.D.	7-2-09	74, 14 May 17, 1909	4563	
18	W. F. Lee & Wife	CMAPRYCo.	W.D.	8-15-10	77, 486, Aug. 18, 1910	4705	
19	H. H. Gourley	CMAPRYCo.	Snow Easement in W.D.	7-2-09	74, 14 May 17, 1909	4563	
20	H. H. Gourley	CMAPRYCo.	Snow Easement in W.D.	7-2-09	74, 14 May 17, 1909	4563	
21	A. E. Palmer & Wife	CMAPRYCo.	W.D.	7-13-09	74, 473, Oct. 1, 1909	4551	
22	A. E. Palmer & Wife	CMAPRYCo.	Snow Easement in W.D.	7-13-09	74, 473, Oct. 1, 1909	4551	
23	A. E. Palmer & Wife	CMAPRYCo.	Snow Easement in W.D.	7-13-09	74, 473, Oct. 1, 1909	4551	
24	H. A. Burnham, et al.	CMAPRYCo.	W.D.	7-16-09	74, 191, July 2, 1909	4717	Conveys undivided 1/2 interest. Held by condemnation, undivided 1/2 interest.
25	C. A. Burnham & Wife	CMAPRYCo.	W.D.	7-16-09	74, 191, July 2, 1909	4717	Conveys undivided 1/2 interest.
26	C. A. Burnham & Wife	CMAPRYCo.	W.D.	7-16-09	74, 191, July 2, 1909	4717	
27	A. E. Palmer & Wife	CMAPRYCo.	W.D.	7-13-09	74, 473, Oct. 1, 1909	4551	
28	A. E. Palmer & Wife	CMAPRYCo.	Snow Easement in W.D.	7-13-09	74, 473, Oct. 1, 1909	4551	
29	H. A. Burnham, et al.	CMAPRYCo.	W.D.	7-16-09	74, 191, July 2, 1909	4717	
30	O. F. Burke	CMAPRYCo.	W.D.	8-11-09	74, 133, July 2, 1909	4592	
31	O. F. Burke	CMAPRYCo.	Snow Easement in W.D.	8-11-09	74, 133, July 2, 1909	4592	
32	H. H. Marshall & Wife	CMAPRYCo.	W.D.	8-17-09	74, 180, July 2, 1909	4614	
33	H. H. Marshall & Wife	CMAPRYCo.	Snow Easement in W.D.	8-17-09	74, 180, July 2, 1909	4614	
34	L. D. Eika & Wife	CMAPRYCo.	W.D.	5-14-09	76, 382, Mar. 2, 1910	4732	
35	L. D. Eika & Wife	CMAPRYCo.	W.D.	5-14-09	76, 382, Mar. 2, 1910	4732	
36	L. D. Eika & Wife	CMAPRYCo.	W.D.	5-14-09	76, 382, Mar. 2, 1910	4732	
37	L. D. Eika & Wife	CMAPRYCo.	Snow Easement in W.D.	5-14-09	76, 382, Mar. 2, 1910	4732	
38	L. D. Eika & Wife	CMAPRYCo.	Snow Easement in W.D.	5-14-09	76, 382, Mar. 2, 1910	4732	
39	L. D. Eika & Wife	CMAPRYCo.	Snow Easement in W.D.	5-14-09	76, 382, Mar. 2, 1910	4732	
40	L. D. Eika & Wife	CMAPRYCo.	Snow Easement in W.D.	5-14-09	76, 382, Mar. 2, 1910	4732	
41	L. D. Eika & Wife	CMAPRYCo.	Snow Easement in W.D.	5-14-09	76, 382, Mar. 2, 1910	4732	
42	L. D. Eika & Wife	CMAPRYCo.	Snow Easement in W.D.	5-14-09	76, 382, Mar. 2, 1910	4732	
43	A. O. Page, et al.	CMAPRYCo.	W.D.	6-3-09	74, 124, June 25, 1909	4731	
44	L. B. Davis & Wife	CMAPRYCo.	W.D.	3-28-10	76, 631, Apr. 29, 1910	4581	Not owned. 1/4" strip across public highway.
45	H. M. Commission of Washington	CMAPRYCo.	Order	12-14-10		4601	
46	F. F. Hissen	CMAPRYCo.	W.D.	8-18-10	77, 597, Sept. 10, 1910	4592	
47	Lithomere Manufacturing Lbr. Co.	CMAPRYCo.	Ferry Easement	4-13-10	77, 5 Apr. 25, 1910	4568	
48	S. E. Cowdery	CMAPRYCo.	W.D.	3-25-10	76, 631, Apr. 29, 1910	4581	
49	W. F. Lee & Wife	CMAPRYCo.	W.D.	5-14-10	77, 281, June 27, 1910	4564	
50	W. F. Lee & Wife	CMAPRYCo.	W.D.	5-14-10	77, 281, June 27, 1910	4564	
51	W. F. Lee & Wife	CMAPRYCo.	W.D.	5-14-10	77, 281, June 27, 1910	4564	
52	W. F. Lee & Wife	CMAPRYCo.	W.D.	5-14-10	77, 281, June 27, 1910	4564	
53	Hewitt Investment Co.	CMAPRYCo.	W.D.	5-10-10	77, 210, June 21, 1910	4703	Not owned. 1/4" strip on Rainier Lbr. Co. industry track.
54	Hewitt Investment Co.	CMAPRYCo.	W.D.	5-10-10	77, 210, June 21, 1910	4703	Not used.
55	W. F. Lee & Wife	CMAPRYCo.	W.D.	5-14-10	77, 281, June 27, 1910	4564	Not used.
56	H. A. Hilde, et al.	CMAPRYCo.	W.D.	6-20-10	77, 533, July 20, 1910	4716	Not used.
57	Lithomere Manufacturing Lbr. Co.	CMAPRYCo.	W.D.	7-23-10	77, 533, July 20, 1910	4716	Not used.
58	Lithomere Manufacturing Lbr. Co.	CMAPRYCo.	W.D.	7-23-10	77, 533, July 20, 1910	4716	Not used.

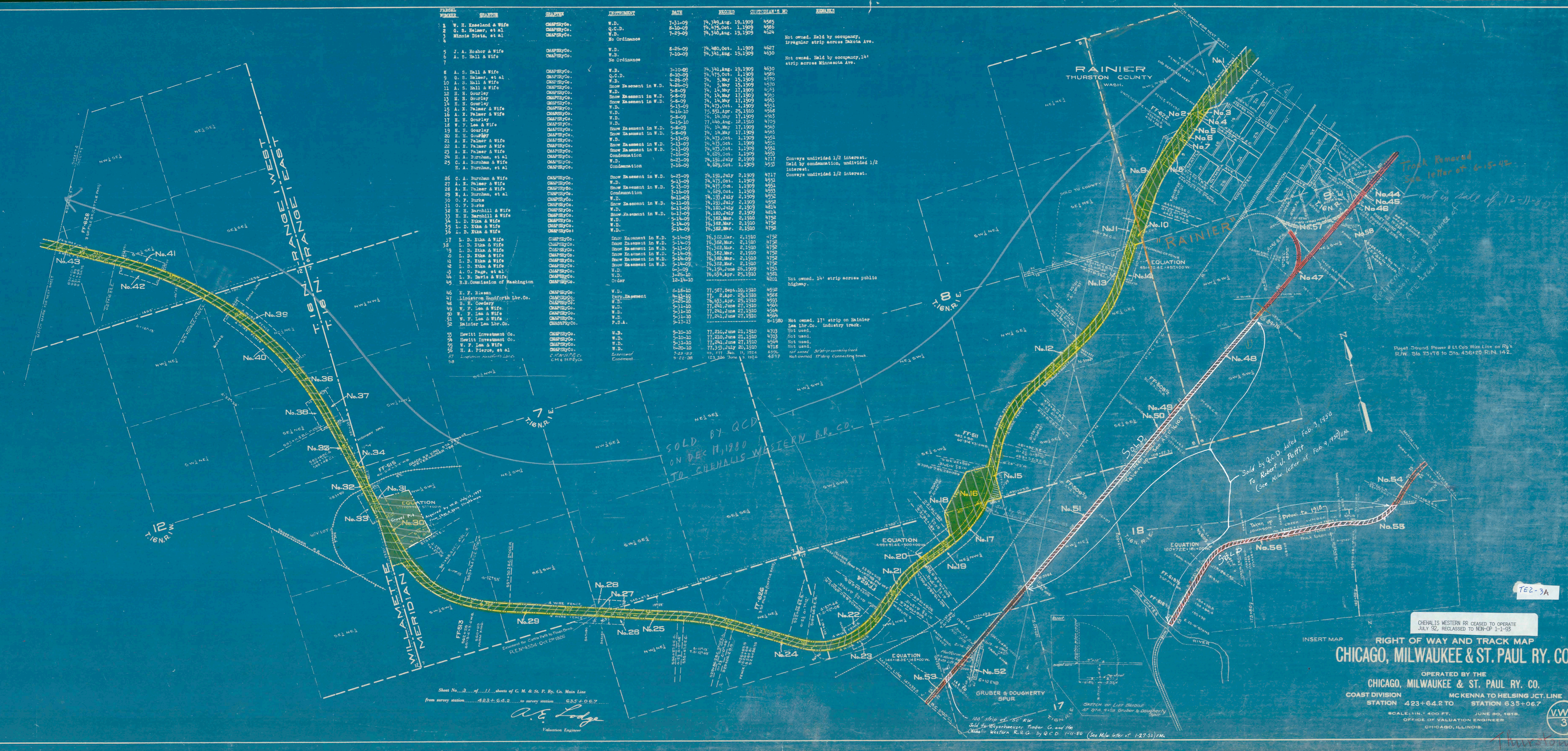

Sheet No. 3 of 11 sheets of C. M. & St. P. Ry. Co. Main Line  
 from survey station 422+64.2 to survey station 635+06.7  
 A. E. Lodge  
 Valuation Engineer

CHICAGO, MILWAUKEE & ST. PAUL RY. CO.  
 RIGHT OF WAY AND TRACK MAP  
 COAST DIVISION MC KENNA TO HELSING JCT. LINE  
 STATION 423+64.2 TO STATION 635+06.7  
 OPERATED BY THE  
 CHICAGO, MILWAUKEE & ST. PAUL RY. CO.  
 OFFICE OF VALUATION ENGINEER  
 CHICAGO, ILLINOIS.  
 SCALE: 1" = 400 FT. JUNE 20, 1918.  
 V.W.II 3

SOLD BY Q.C.D.  
 ON DEC. 1, 1920  
 TO CHEHALIS WESTERN R.R. CO.

Sold by Q.C.D. dated Feb. 3, 1920  
 to Robert U. Pettit  
 (See Milwaukee letter of Feb. 9, 1920) E.M.

CHICAGO, MILWAUKEE & ST. PAUL RY. CO.  
 CEASED TO OPERATE  
 JULY 32, RECLASSIFIED TO NON-OP 1-1-33