

ORIG. OWNER	GRANTOR	GRANTEE	INSTRUMENT	DATE	RECORD	QUANTITY'S NO.	REMARKS.
1	G.A. Steadman & Wife	CMPSBYCo.	W.D.	5-2-11	60,212, May 15, 1911	3828	
2	G.A. Steadman & Wife	CMPSBYCo.	Snow Encasement in W.D.	3-2-11	60,714, May 15, 1911	3829	
3	G.A. Steadman & Wife	CMPSBYCo.	Snow Encasement in W.D.	3-2-11	60,714, May 15, 1911	3829	
4	G.W. Dunton & Wife	CMPSBYCo.	W.D.	5-2-11	60,454, June 2, 1911	3801	
5	G.W. Dunton & Wife	CMPSBYCo.	W.D.	5-2-11	60,750, June 2, 1911	3801	
6	G.W. Dunton & Wife	CMPSBYCo.	W.D.	5-2-11	60,750, June 2, 1911	3801	
7	G.D. Richardson & Wife	CMPSBYCo.	W.D.	5-2-11	60,217, May 15, 1911	3802	
8	G.D. Richardson & Wife	CMPSBYCo.	W.D.	5-2-11	60,217, May 15, 1911	3802	
9	G.D. Richardson & Wife	CMPSBYCo.	W.D.	5-2-11	60,217, May 15, 1911	3802	
10	Fir Tree Lbr. Co.	CMPSBYCo.	P.S.A.	1-15-15	---	7-475	Not owned, 17' strip on Fir Tree Lbr. Co's. Industry track.
11	Public Service Commission of Washington	CMPSBYCo.	Order	9-22-11	---	4207	Not owned, 17' strip on Fir Tree Lbr. Co's. Industry track.
12	Fir Tree Lbr. Co.	CMPSBYCo.	P.S.A.	1-15-15	---	7-475	Not owned, irregular strip on Fir Tree Lbr. Co's. Industry track.
13	Public Service Commission of Washington	CMPSBYCo.	Order	9-22-11	---	4207	Not owned, 17' strip on Fir Tree Lbr. Co's. Industry track.
14	Fir Tree Lbr. Co.	CMPSBYCo.	P.S.A.	1-15-15	---	7-475	Not owned, 17' strip on Fir Tree Lbr. Co's. Industry track.
15	G.W. Dunton & Wife	CMPSBYCo.	W.D.	5-2-11	60,454, June 2, 1911	3801	
16	G.W. Dunton & Wife	CMPSBYCo.	W.D.	5-2-11	60,750, June 2, 1911	3801	Not used.

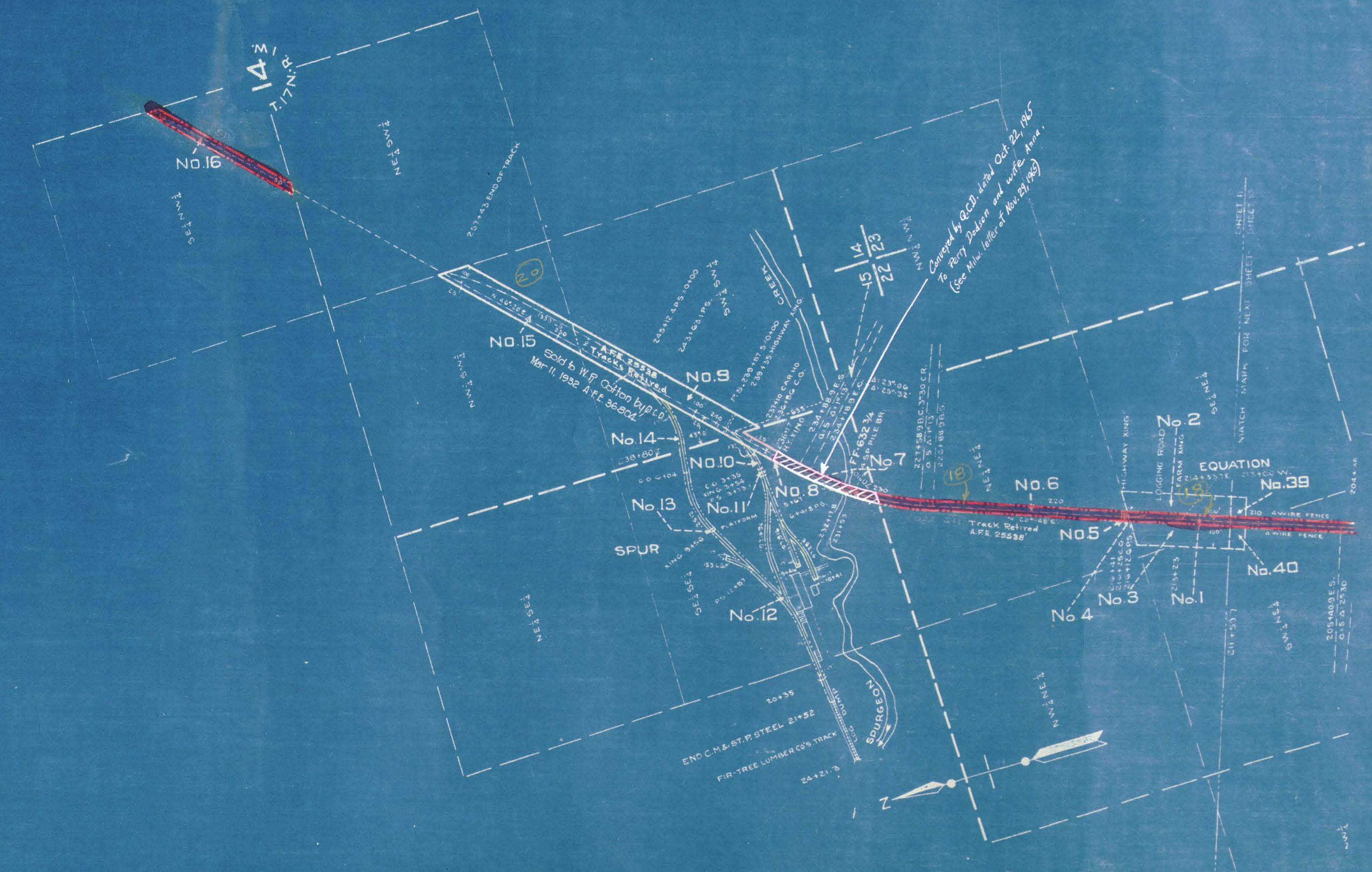

All Property Retired AFE 25588  
 Land Transferred to Act 705  
**THURSTON Co.**  
**RIGHT OF WAY AND TRACK MAP**  
**CHICAGO, MILWAUKEE & ST. PAUL RY. CO.**  
 OPERATED BY THE  
**CHICAGO, MILWAUKEE & ST. PAUL RY. CO.**  
 COAST DIVISION      MC KENNA TO HELSING JCT. LINE  
 STATION 211+59.7      TO      STATION 257+43  
 SCALE: 1 IN. = 400 FT.      JUNE 30, 1918.  
 OFFICE OF VALUATION ENGINEER  
 CHICAGO, ILLINOIS.

Sheet No. 11 of 11 sheets of C. M. & St. P. Ry. Co. Main Line  
 from survey station 211+59.7 to survey station 257+43  
*A.E. Lodge*  
 Valuation Engineer



*Thurston*