

Green River and Northern P.P. Right of Way Plat
 State of Washington County of King
 Township 22 North Range 7 East of Willamette Meridian

Note: Stationing used on Durham to Niblicks branch is that on map of def. loc. app. Jan. 14-1896 and is figured from revisions on progress profile with all equations eliminated.

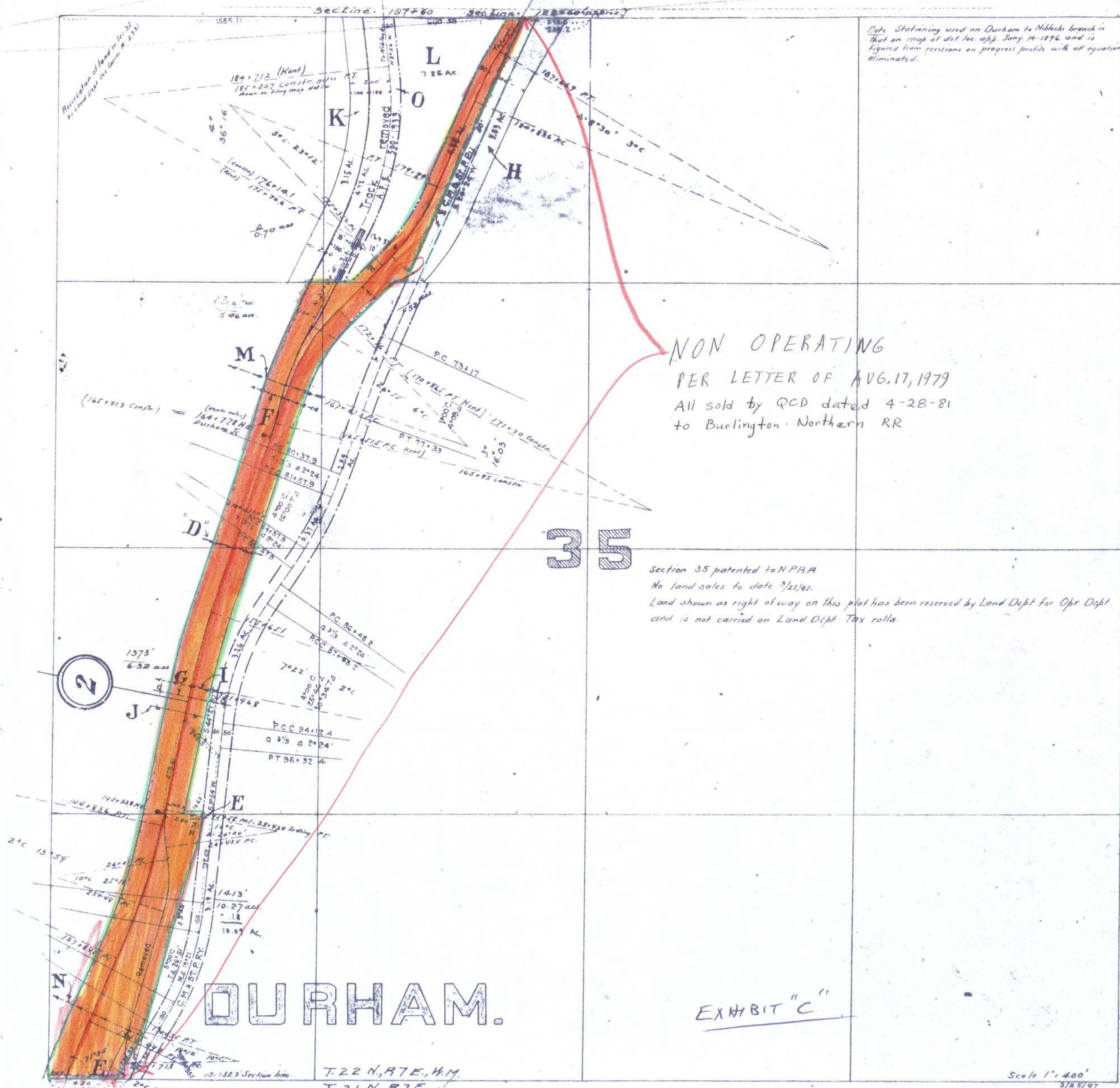

NON OPERATING
 PER LETTER OF AUG. 17, 1979
 All sold by QCD dated 4-28-81
 to Burlington Northern RR

Section 35 patented to NPRA
 No land sales to date 3/25/97.
 Land shown as right of way on this plat has been reserved by Land Dept for Optr Dept
 and is not carried on Land Dept. Tax rolls.

DURHAM.

EXHIBIT "C"

Scale 1" = 400'
 3/23/97

Deed No.	Grantor	Grantee	Title	Acres	Date	When and Where recorded	Condition etc.
	T. 22 N., R. 7 E., 4. M.						
	T. 21 N., R. 7 E., "						

C.F.