

N.P

Green River Branch

Right of Way Plat

State of Washington County of King

Section 3 Township 21 N. Range 7 E. of Willamette Meridian

Scale 400 ft. = 1 Inch

Lot 4
19.00 Ac.

Lot 3
19.00 Ac.

Lot 2
19.00 Ac.

Lot 1
19.00 Ac.

Lot 5
40.00 Ac.

Lot 6
40.00 Ac.

Lot 7
40.00 Ac.

DURHAM

NON OPERATING
PER LETTER OF
AUG. 17, 1979

Lot 8
40.00 Ac.

Lot 12
40.00 Ac.

Lot 11
40.00 Ac.

Lot 10
40.00 Ac.

Lot 9
40.00 Ac.

3

716.00 AC.

N.P. Land Sale to
Pacific Investment Co.
100' reservation - E²E² of Sec. 3
Deed No. A-1451 - Contract No. 4154.

Acquired by Indenture
dated 17 June 1969 from
Northern Pacific (B.N.)

EXHIBIT "A"

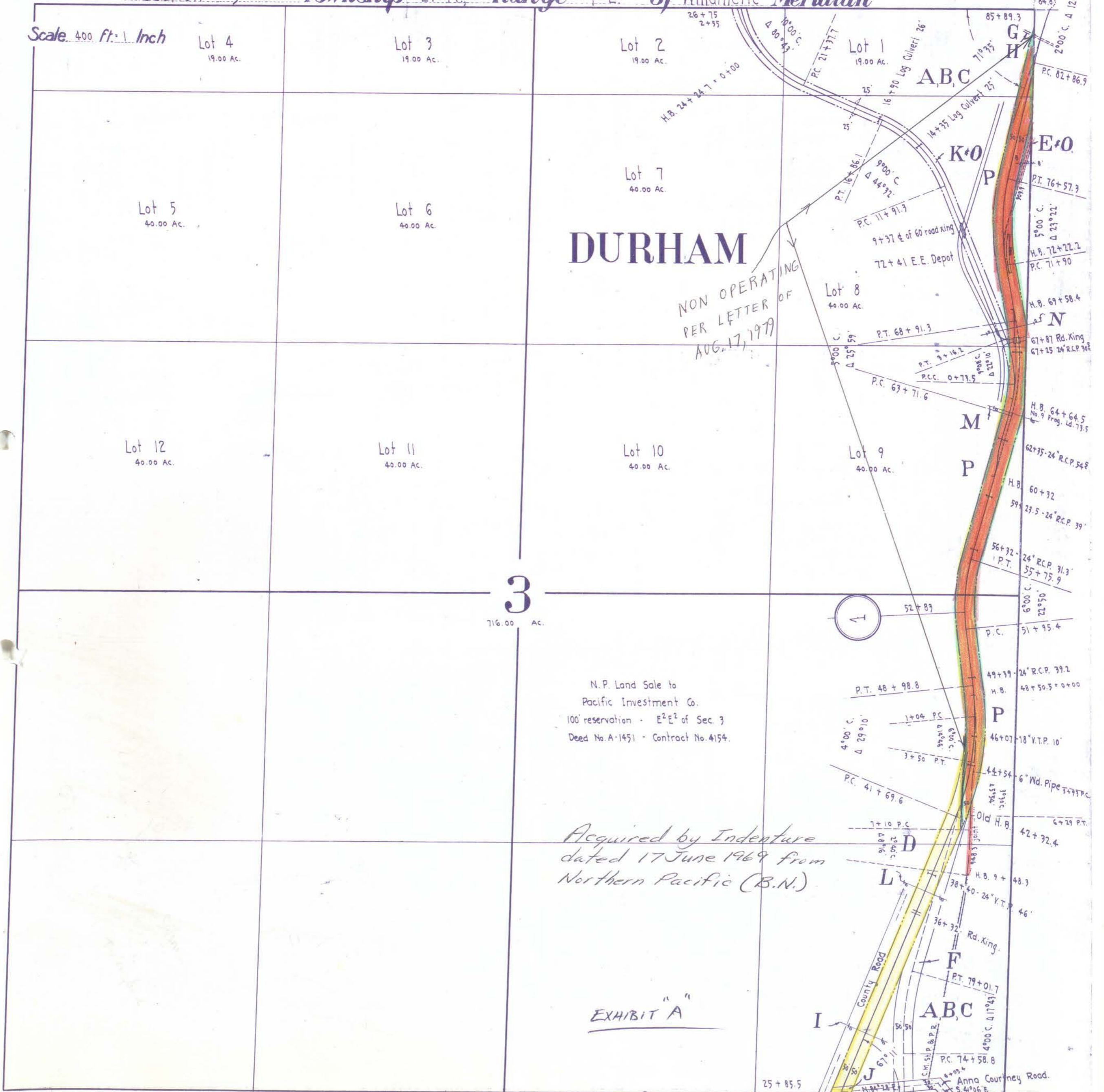

Deed No.	Grantor	Grantee	Title	Acres	Date	When and Where recorded	Brief Description	Cor. File #	Memo.
----------	---------	---------	-------	-------	------	-------------------------	-------------------	-------------	-------